

## **BTS Master MT8221B - портативный многофункциональный анализатор базовых станций**

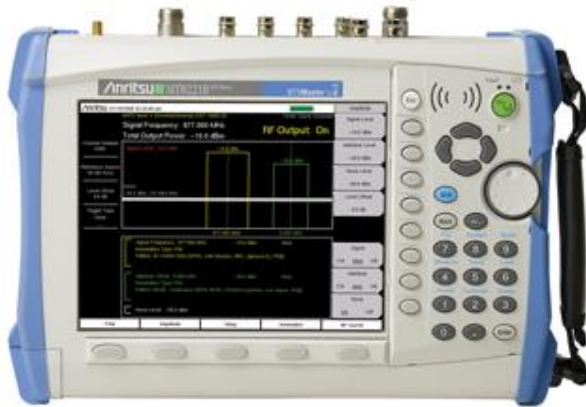

### **Описание:**

Анализатор спектра: от 150 кГц до 7,1 ГГц  
Анализатор кабелей и антенн: от 400 МГц до 4,0 ГГц  
Измеритель мощности: от 150 кГц до 7,1 ГГц  
Векторный генератор сигналов: от 400 МГц до 6,0 ГГц (опция)

BTS Master MT8221B - это новый высокопроизводительный анализатор базовых станций. Разработанный до мелочей, он предназначен для поддержки как будущих стандартов 4G, так и существующих сетей 2G/3G. Платформа MT8221B предоставляет возможность демодуляции сигналов с полосой до 20 МГц для поддержки будущих технологий 4G, таких как LTE и WiMAX. Также имеется опция выхода ПЧ нулевой полосы обзора для внешней демодуляции практически любого другого широкополосного сигнала. В дополнение, имеется опция "Векторный генератор сигналов" для комплексного тестирования приёмников с возможностью генерирования двух модулированных сигналов и шума.

Анализатор базовых станций BTS Master MT8221B идеален для технических специалистов и инженеров, обслуживающих оборудование сотовой связи. Он позволяет точно и быстро провести измерения, проверить правильность установки и ввода в эксплуатацию базовых станций и узлов сотовой связи для оптимальной работы беспроводной сети, а также проводить обслуживание и диагностику для поддержания инфраструктуры беспроводной сети в состоянии точной настройки.

Когда в результате неисправности на узле сотовой связи или при интерференции приходится сталкиваться с такими ключевыми показателями эффективности (KPI), как: снижение количества вызовов (Dropped Calls), коэффициент отклонения вызовов (Call Denial Rate) или коэффициент блокировки вызовов (Call Blocking Rate) - для быстрого решения проблем вы можете рассчитывать на BTS Master MT8221B, как на инструмент "всё в одном".

Анализаторы сигналов для сетей 2G/3G и сетей 4G могут тестировать качество радиосигналов (RF Quality) и качество модуляции (Modulation Quality) сигнала для оценки производительности фактически любой подсистемы в передатчике базовой станции.

Благодаря эфирным измерениям вы можете оценить производительность нисходящей линии связи (Downlink).

В комплект поставки BTS Master входит программное обеспечение Master Software Tools (MST) для персонального компьютера. MST экономит время за счет возможности

создания отчетов, быстрого обзора накопленной за неделю информации с трёхмерной визуализацией спектрограммы, увеличенной производительности инструмента удаленного доступа (Remote Access Tool) для дистанционного наблюдения и управления BTS Master'ом через Интернет.

Небольшой размер и вес BTS Master MT8221B, а также работа от встроенной аккумуляторной батареи, делают его удобным для использования специалистами на узле сотовой связи. С временем прогрева прибора менее 5 минут пользователь получает большую продолжительность автономной работы и может начать проводить измерения ещё быстрее. Проверенная на практике конструкция, 50-часовые испытания продукции и циклическое воздействие температуры на каждый прибор позволяют уверенно рассчитывать на MT8221B, который обеспечит годы надёжной работы в жёстких условиях эксплуатации.

#### **Возможности:**

#### **Основные характеристики анализатора антенн и кабелей:**

измерения: КСВ по напряжению, обратные потери, потери в кабеле, расстояние до повреждения, фаза, усиление;  
погрешность 2-портовых измерений усиления: < 0,45 дБ;  
динамический диапазон (2-порт.): > 80 дБ;  
ВЧ-защищенность: +17 дБм в канале, +10 дБм на частоте;  
калибровка: OSL и FlexCal™;  
Bias Tee: от 12 до 32 Вольт (внутренний источник).

#### **Основные характеристики анализатора спектра и интерференции:**

измерения: занимаемая полоса частот, мощность в канале, коэффициент мощности в соседнем канале (ACPR), отношение мощности несущей к уровню помехи (C/I);  
анализатор интерференции: спектрограмма, уровень сигнала, индикатор уровня принимаемого сигнала (RSSI), идентификатор сигнала (Signal ID);  
динамический диапазон: > 95 дБ при разрешении по полосе пропускания (RBW) 1 Гц;  
отображаемый средний уровень шумов (DANL): -163 дБм при разрешении по полосе пропускания (RBW) 1 Гц;  
фазовый шум: -100 дБс/Гц на частоте 1 ГГц при отстройке 10 кГц;  
точность установки частоты: < ±25 ppb при включенном GPS.

#### **Стандартные возможности BTS Master MT8221B:**

2-портовый анализатор кабелей и антенн – от 400 МГц до 4,0 ГГц;  
анализатор спектра – от 150 кГц до 7,1 ГГц;  
измеритель мощности – от 150 кГц до 7,1 ГГц.

# BTS Master™

## High-Performance Handheld Base Station Analyzer Featuring 20 MHz LTE Signal Quality Measurements

### MT8221B

400 MHz to 4 GHz  
150 kHz to 7.1 GHz  
10 MHz to 7.1 GHz

### MT8222B

400 MHz to 6 GHz  
150 kHz to 7.1 GHz  
10 MHz to 7.1 GHz

Cable and Antenna Analyzer  
Spectrum Analyzer  
Power Meter

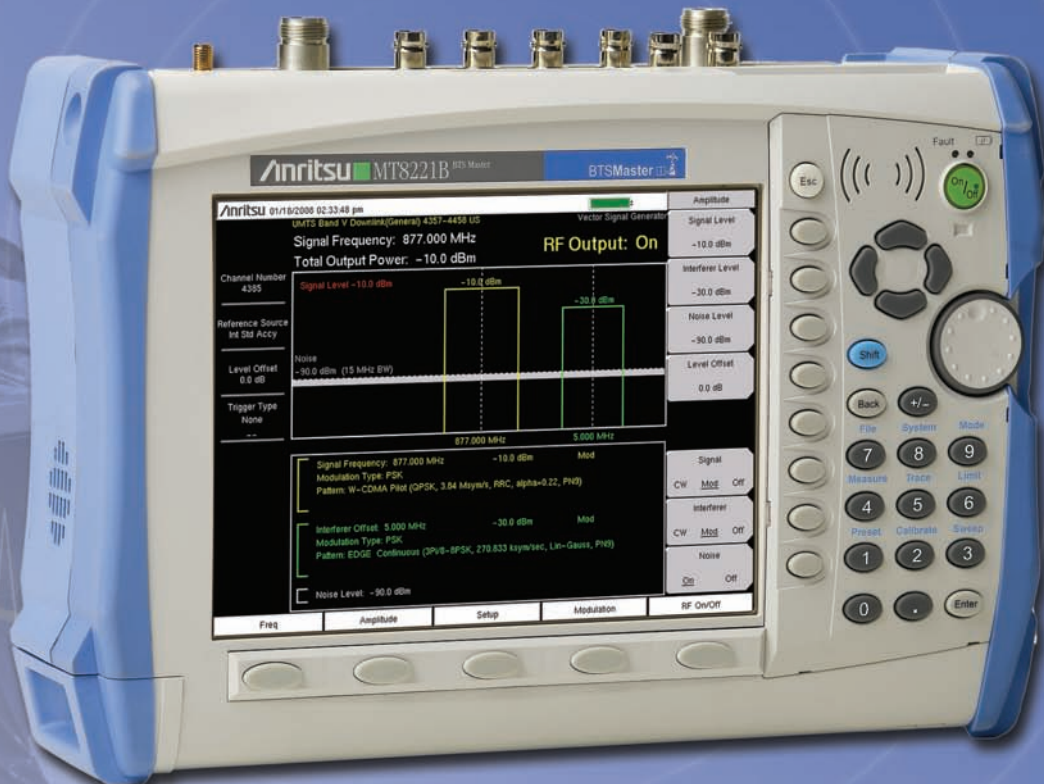

# BTS Master™ Base Station Analyzer Features

## Overview



### Introduction

The BTS Master MT8221B and MT8222B are high-performance handheld base station analyzers that have been specifically developed to support the emerging 4G standards as well as installed 2G, 3G and WiMAX networks. The MT822xB platform introduces:

- 20 MHz LTE modulation quality testing
- Vector Signal Generator (400 MHz to 6 GHz) for comprehensive receiver testing
- 30-MHz Zero-Span IF Output for external demodulation of virtually any other wideband signal

The BTS Master features over 30 analyzers in one to meet virtually every measurement need. Standard features are:

- 2-port Cable and Antenna Analyzer: 400 MHz to 4/6 GHz
- Spectrum Analyzer: 150 kHz to 7.1 GHz
- Power Meter: 10 MHz to 7.1 GHz

A user can select from many options including:

- High Accuracy Power Meter
- Interference Analyzer
- Channel Scanner
- 3GPP Signal Analyzers  
LTE, GSM/EDGE, W-CDMA/HSDPA, TD-SCDMA/HSDPA
- 3GPP2 Signal Analyzers  
cdmaONE/CDMA2000 1X, CDMA2000 1xEV-DO
- IEEE 802.16 Signal Analyzers  
Fixed WiMAX, Mobile WiMAX
- Backhaul Analyzers: E1, T1, T3/T1

Signal Analyzers have three methods for verifying the performance of a base station transmitter by measuring:

- RF Quality
- Modulation Quality (10 MHz standard, 20 MHz optional)
- Downlink Coverage Quality

### Meeting Key Performance Indicators (KPIs)

Degradation in KPIs, such as dropped call and/or blocked call rates due to a malfunction at the cell site or due to interference, can be easily and accurately diagnosed down to the base station field replaceable unit (FRU) or the offending interfering signal with the BTS Master.

### Line Sweep Tools (LST)

LST is a PC program that post processes Antenna, Cable, and PIM traces. It provides a powerful trace analysis and report generator for line sweepers.

### Master Software Tools (MST)

MST is a PC program that post processes spectrum analysis traces collected on your instrument. It provides a powerful data analysis tools for spectrum clearing and interference monitoring.

With Anritsu's design know-how and demanding production testing and performance verification you can count on the BTS Master to give you years of reliable dependable service.



BTS Master in Pass/Fail Mode

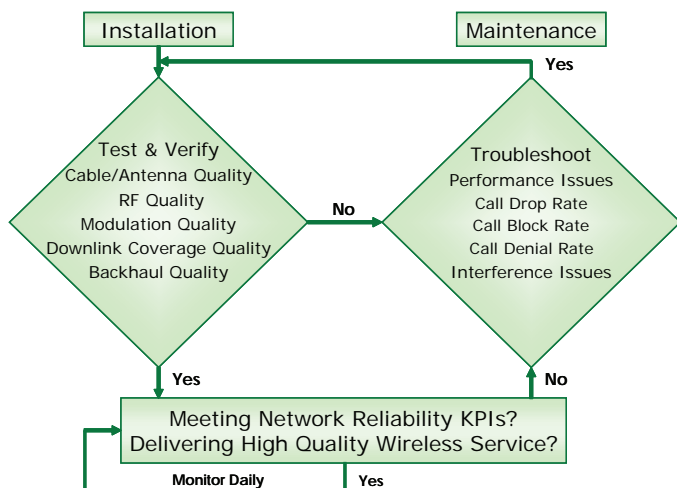

Installation and Maintenance Processes Supported by the BTS Master

# BTS Master™ Base Station Analyzer Features

## Overview (continued)

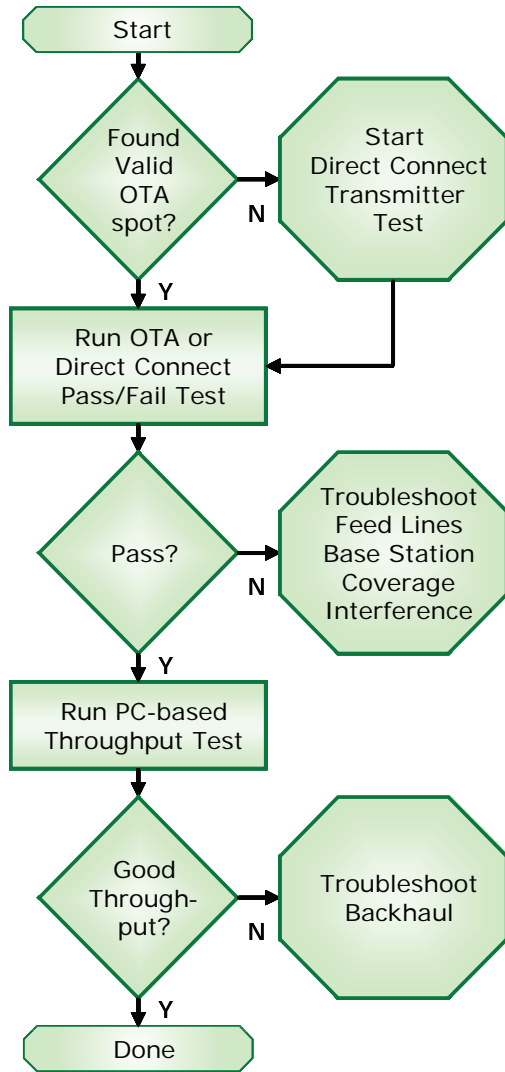

Fast Over-the-Air Pass/Fail Testing Process

### Troubleshooting Fast

An Anritsu exclusive is its Signal Analysis Over-the-Air (OTA) Pass/Fail Tests. Technicians and RF engineers can quickly determine the health of a cell site with a one-step Pass/Fail test. A one-step OTA Pass/Fail test verifies:

- Antenna Feed Line Quality
- Base Station RF Quality
- Base Station Modulation Quality

If a cell site passes, the technician can move on to the next cell site. If the test fails, the BTS Master equips the technician to troubleshoot:

- Feed lines and antenna systems
- Base station field replaceable units
- Downlink coverage issues
- Interference problems
- Backhaul bit-error-rates

By quickly determining the health of the cell site with Pass/Fail testing, the cell site technician becomes more productive and the BTS Master equips him with the tools to properly diagnose the root-cause of the problem minimizing costly no trouble found parts and service calls.

### Network Reliability

Studies have shown that network reliability plays a significant part in subscriber churn. Leading reasons stated for churn are:

- Dropped calls
- Poor coverage
- Network outages

As wireless users come to depend more and more on their wireless service they expect more and more in network performance. This makes it more critical than ever to meet your KPI optimization goals for network availability, network quality, and network coverage. Ultimately it is about eliminating reasons for demanding subscribers to churn.

### Network Maintenance and Return on Investment

By outfitting cell site technicians with BTS Masters an operator can attack these reasons for churn. Benchmarking undertaken by Anritsu has shown that technicians equipped with base station analyzers provide them with the necessary tools to troubleshoot degrading KPIs which in turn can reduce churn.

Learn what the return on investment is on equipping more technicians with the BTS Master Base Station Analyzers from your local Anritsu sales professional. The BTS Master Base Station Analyzer can become your vital tool to achieving optimal network performance.



# BTS Master™ Base Station Analyzer Features



## Cable and Antenna Analyzer

## PIM Analyzer

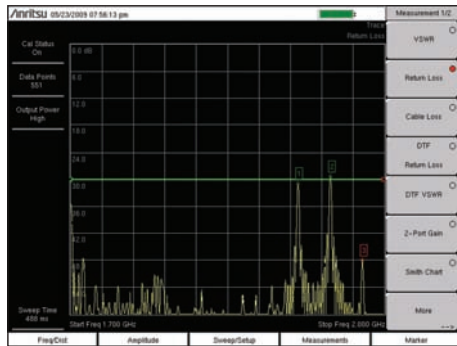

### Return Loss/VSWR Measurement

Poor Return Loss/VSWR can damage transmitters, reduce the coverage area, increase dropped and blocked calls, and lower data rates.

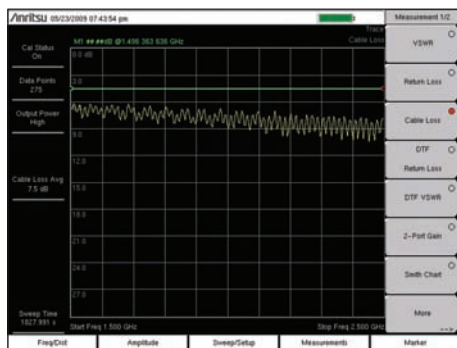

### Cable Loss Measurement

This is an important commissioning check. Excessive loss reduces the coverage area and can mask return loss issues, creating false good readings later.

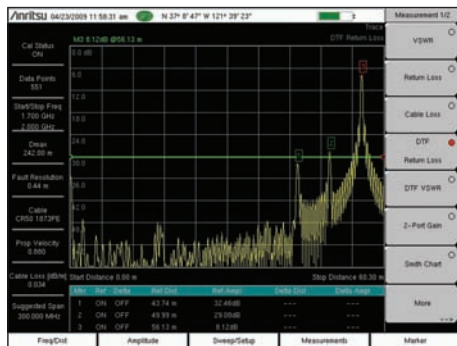

### Distance-to-Fault (DTF) Measurement

DTF can be used to identify and locate faulty cable components or connector pairs with poor Return Loss/VSWR in meters or feet.

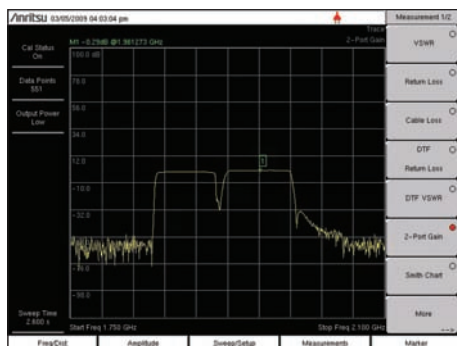

### 2-port Gain Measurement

Poor antenna isolation on base stations and repeaters and degraded tower mounted amplifiers can cause dropped and blocked calls.

## Cable and Antenna Analyzer PIM Analyzer

The BTS Master features 1-port and 2-port Cable and Antenna Analyzer and a PIM Analyzer to be able to test and verify the performance of nearly every feed-line and antenna component. This includes:

- Connectors
- Cables/Jumpers
- Antenna Isolation
- Diplexers/Duplexers
- Tower Mounted Amplifiers

The goal of these measurements is to maximize the coverage, data rate and capacity with problem-free antenna systems minimizing dropped calls and blocked calls for a good customer experience.

## Antenna Systems Failure Mechanisms

Maintenance is an on-going requirement as antenna systems' performance can degrade at any point in time due to:

- Loose connectors
- Improperly weatherized connectors
- Pinched cables
- Poor grounding
- Corroded connectors
- Lightning strikes
- Strong winds misaligning antennas
- Rain getting into cables
- Bullet holes/nails in the cable
- Intermodulation of multiple signals

## Making Measurements Easier

The BTS Master provides features for making measurements easier to perform and to analyze test results such as:

- FlexCal™ eliminates the need to recalibrate when changing frequencies
- High RF Immunity for testing in harsh RF environments
- Trace Overlay compares reference traces to see changes over time
- Limit Lines and Alarming for providing reference standards
- High Power output to test tower-top components without climbing the tower
- Internal Bias-Tee to power up TMA's for testing when off-line
- GPS tagging of data to verify location of tests
- Line Sweep Tools for post-analysis and report generation

## PIM Analyzer

The PIM Analyzer measures the 3<sup>rd</sup>, 5<sup>th</sup>, or 7<sup>th</sup> order intermodulation products in the receive band of two high power tones generated by the 40 Watt PIM Master. To learn more about PIM and finding the location of PIM with the Distance-to-PIM™ option see the PIM Master™ product brochure 11410-00546.

## Cable and Antenna Analyzer Measurements

- VSWR
- Return Loss
- Cable Loss
- Distance-to-Fault (DTF) Return Loss
- Distance-to-Fault (DTF) VSWR
- 1-port Phase
- 2-port Phase
- 2-port Gain
- Smith Chart

## PIM Analyzer Measurements (Requires PIM Master™)

- PIM
  - Noise Floor
  - Distance-to-PIM™ (DTP)
- (see PIM Master Product Brochure 11410-00546)

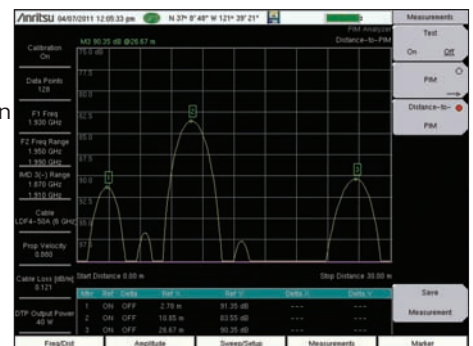

## Distance-to-PIM Measurement

# BTS Master™ Base Station Analyzer Features



## Spectrum Analyzer

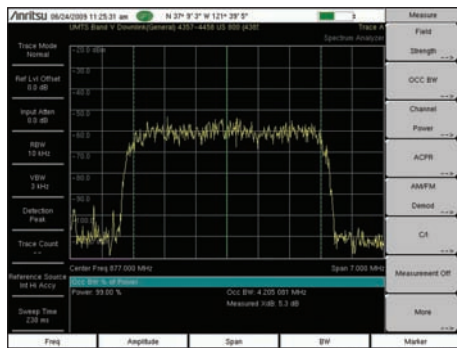

### Occupied Bandwidth

Excessive occupied bandwidth can create interference with adjacent channels or be a sign of poor signal quality, leading to dropped calls.

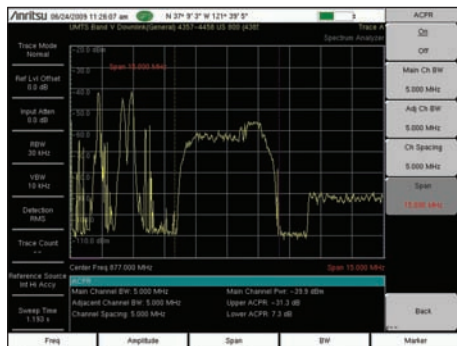

### Adjacent Channel Power Ratio (ACPR)

High ACPR will create interference for neighboring carriers. This is also an indication of low signal quality and low capacity, which can lead to blocked calls.

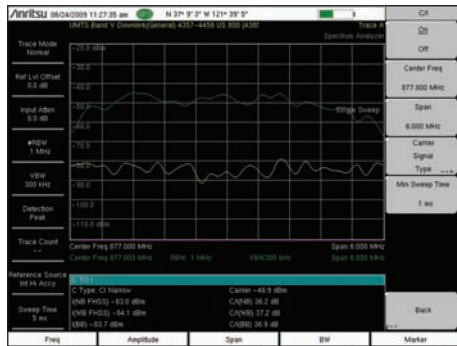

### Carrier-to-Interference (C/I)

Low C/I ratios will cause coverage issues including dropped calls, blocked calls, and other handset reception problems.

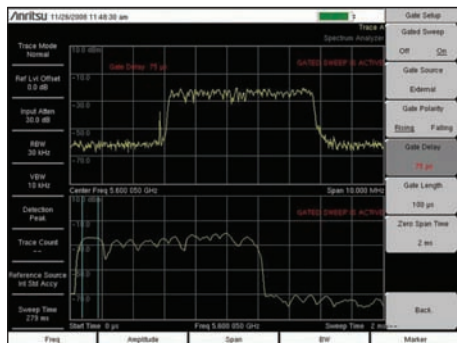

### Gated Sweep – Option 0090

The gate is in the off-time of this WIMAX signal, which would let the user see interfering signals or user signals when the base station is not transmitting.

## Spectrum Analyzer

The BTS Master features the most powerful handheld spectrum analyzer for field use with unmatched performance such as:

- Sensitivity
- Dynamic Range
- Phase Noise
- Frequency Accuracy
- Resolution Bandwidth (RBW)

The goal of the Spectrum Analyzer's measurements is to be able to monitor, measure, and analyze RF signals and their environments. It finds rogue signals, measures carriers and distortion, and verifies base stations' signal performance. It validates carrier frequency and identifies desired and undesired signals.

### Simple But Powerful

The BTS Master features dedicated routines for one-button measurements and for more in-depth analysis the technician has control over the setting and features not even found on lab-grade benchtop spectrum analyzers, for instance:

- Multiple sweep detection methods – true RMS detector, quasi-peak, ...
- Multiple traces and control – three traces, trace math, ...
- Advanced marker functions – noise marker, frequency counter, ...
- Advanced limit line functions – one-button envelope creation, relative, ...
- Save-on-Event – automatically saves a sweep when crossing a limit line
- Gated sweep - view pulsed or burst signals only when they are on, or off
- I/Q waveform capture - transfer captured signals for further analysis and troubleshooting

The BTS Master automatically sweeps as fast as possible for the selected settings consistent with accurate results.

### GPS-Assisted Frequency Accuracy

With GPS Option 0031 the frequency accuracy is 25 ppb (parts per billion). After the GPS antenna is disconnected, the accuracy is 50 ppb for three days. Also all measurements can be GPS tagged for exporting to maps.

### Rx Noise Floor Testing

The BTS Master can measure the Rx Noise Floor on the uplink of a base station using the channel power measurement. An elevated noise floor indicates interference and leads to call blocking, denial of services, call drops, low data rate, and low capacity.

## Measurements

### One Button Measurements

- Field Strength – in dBm/m<sup>2</sup> or dBmV/m
- Occupied Bandwidth - 1% to 99% of power
- Channel Power - in specified bandwidth
- ACPR - adjacent channel power ratio
- AM/FM/SSB Demodulation - audio out only
- C/I - carrier-to-interference ratio
- Gated Sweep – Option 0090
- I/Q Waveform Capture – Option 0024

## Sweep Functions

### Sweep

- Single/Continuous, Manual Trigger, Reset, Minimum Sweep Time

### Detection

- Peak, RMS, Negative, Sample, Quasi-peak
- Triggers
  - Free Run, External, Video, Change Position, Manual

## Trace Functions

### Traces

- 1-3 Traces (A, B, C), View/Blank, Write/Hold

### Trace A Operations

- Normal, Max Hold, Min Hold, Average, Number of Averages, (always the live trace)

### Trace B Operations

- A → B, B ← C, Max Hold, Min Hold

### Trace C Operations

- A → C, B ← C, Max Hold, Min Hold, A - B → C, B - A → C, Relative Reference (dB), Scale

## Marker Functions

### Markers

- 1-6 Markers each with a Delta Marker, or Marker 1 Reference with 6 Delta Markers

### Marker Types

- Fixed, Tracking, Noise, Frequency Counter

### Marker Auto-Position

- Peak Search, Next Peak (Right/Left), Peak Threshold %, To Channel, To Center, To Reference Level, Delta Marker to Span

### Marker Table

- 1-6 markers' frequency & amplitude plus delta markers' frequency offset & amplitude

## Limit Line Functions

### Limit Lines

- Upper/Lower, Limit Alarm, Default Limit

### Limit Line Edit

- Frequency, Amplitude, Add/Delete Point, Add Vertical, Next Point Left/Right

### Limit Line Move

- To Current Center Frequency, By dB or Hz, To Marker 1, Offset from Marker 1

### Limit Line Envelope

- Create, Update Amplitude, Number of Points (41), Offset, Shape Square/Slope

### Limit Line Advanced

- Absolute/Relative, Mirror, Save/Recall

# BTS Master™ Base Station Analyzer Features



## Power Meter

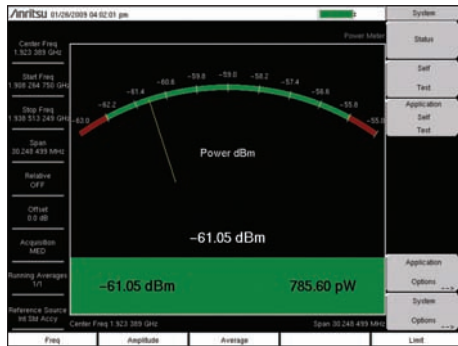

### Power Meter (built-in)

Power is displayed in an analog type display and, supports both watts and dBm. RMS averaging can be set to low, medium, or high.



### High Accuracy Power Meter (Option 0019)

Requires external power sensor with convenient connection via a USB A/mini-B cable. Use upper/ lower limit activation during pass/fail measurements.



### Power Sensors

Anritsu offers a family of Power Sensors for your power measurement requirements. They are compact enough to fit in your shirt pocket.

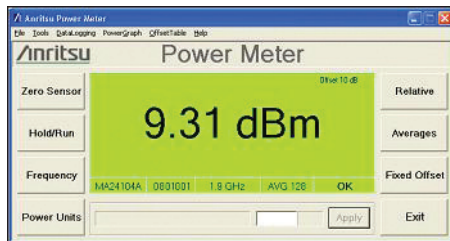

### PC Power Meter

These power sensors can be used with a PC running Microsoft Windows® via USB. A front panel display makes the PC appear like a traditional power meter.

## High Accuracy Power Meter (Option 0019)



### Power Meters

The BTS Master offers as standard a built-in Power Meter utilizing the Spectrum Analyzer and an optional High Accuracy Power Meter requiring external power sensors.

Setting the transmitter output power of a base station properly is critical to the overall operation of a wireless network. A 1.5 dB change in power levels means a 15% change in coverage area.

Too much power means overlapping coverage which translates into cell-to-cell self interference. Too little power, too little coverage, creates island cells with non-overlapping cell sites and reduced in-building coverage. High or low values will cause dead zones/dropped calls, lower data rates/reduced capacity near cell edges, and cell loading imbalances/blocked calls.

### High Accuracy Power Meter (Option 19)

For the most accurate power measurement requirements select the high accuracy measurement option with a choice of sensors with:

- Frequency ranges: 10 MHz to 18 GHz
- Power ranges: -40 dBm to +51.76 dBm
- Measurement uncertainties:  $\leq \pm 0.18$  dB

These sensors enable users to make accurate measurements for CW and digitally modulated signals for 2G/3G and upcoming 4G wireless networks.

The power sensor easily connects to the BTS Master via a USB A/mini-B cable. An additional benefit of using the USB connection is that a separate DC supply (or battery) is not needed since the necessary power is supplied by the USB port.

### PC Power Meter

These power sensors can be used with a PC running Microsoft Windows® via USB. They come with PowerXpert™ application, a data analysis and control software. The application has abundant features, such as data logging, power versus time graph, big numerical display, and many more, that enable quick and accurate measurements.

### Remote Power Monitoring via LAN

A USB-to-LAN hub converter enables power monitoring via the Internet across continents, if desired.

### Power Sensors

#### PSN50

High Accuracy RF Power Sensor  
50 MHz to 6 GHz  
Type N(m), 50  $\Omega$   
-30 dBm to +20 dBm  
(.001 mW to 100 mW)  
True-RMS

#### MA24104A

Inline High Power Sensor  
600 MHz to 4 GHz  
+3 dBm to +51.76 dBm  
(2 mW to 150 W)  
True-RMS

#### MA24106A

High Accuracy RF Power Sensor  
50 MHz to 6 GHz  
-40 dBm to +23 dBm  
(0.1  $\mu$ W to 200 mW)  
True-RMS

#### MA24108A

Microwave USB Power Sensor  
10 MHz to 8 GHz  
-40 dBm to +20 dBm  
(0.1  $\mu$ W to 100 mW)  
True-RMS  
Slot Power  
Burst Average Power

#### MA24118A

Microwave USB Power Sensor  
10 MHz to 18 GHz,  
-40 dBm to +20 dBm  
(0.1  $\mu$ W to 100 mW)  
True-RMS  
Slot Power  
Burst Average Power

#### MA24126A

Microwave USB Power Sensor  
10 MHz to 26 GHz,  
-40 dBm to +20 dBm  
(0.1  $\mu$ W to 100 mW)  
True-RMS  
Slot Power  
Burst Average Power





# BTS Master™ Base Station Analyzer Features



## Interference Analyzer (Option 0025)

## Channel Scanner (Option 0027)

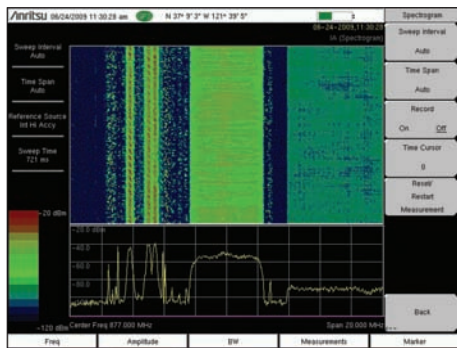

### Spectrogram

For identifying intermittent interference and tracking signal levels over time for up to 1 week with an external USB flash drive.

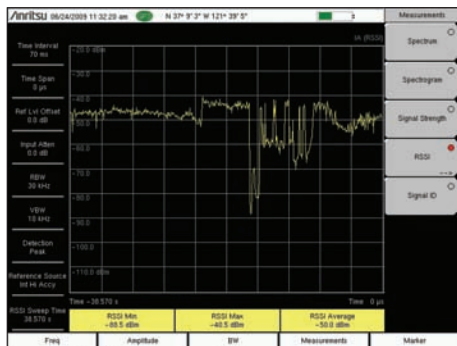

### Received Signal Strength Indicator (RSSI)

Used to observe the signal strength of a single frequency over time. Data can be collected for up to one week with an external USB flash drive.

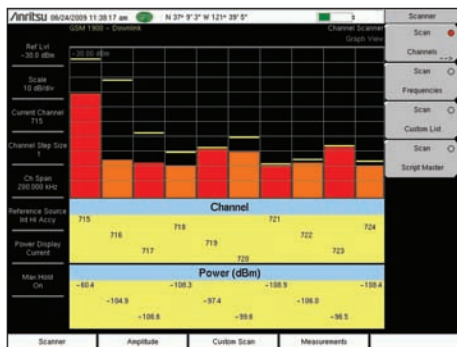

### Channel Scanner

Works on any signal and is useful when looking for IM or harmonics. Can help spot signals widely separated in frequency that turn on and off together.

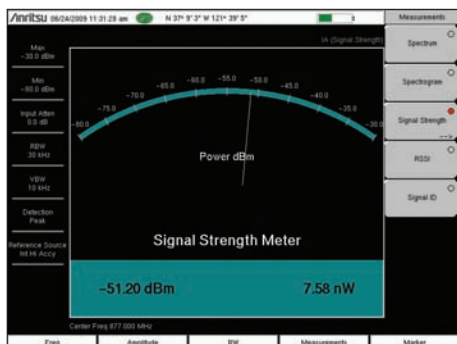

### Signal Strength Meter

Can locate an interfering signal, by using a directional antenna and measuring the signal strength and by an audible beep proportional to its strength.

## Interference Analyzer (Option 0025) Channel Scanner (Option 0027)

Interference is a continuously growing problem for wireless network operators. Compounding the problem are the many sources that can generate interference such as:

- Intentional Radiators
- Unintentional Radiators
- Self Interference

Interference causes Carrier-to-Interference degradation robbing the network of capacity. In many instances interference can cause an outage to a sector, a cell, and/or neighboring cells. The goal of these measurements is to resolve interference issues as quickly as possible.

### Monitoring Interference

The BTS Master offers many tools for monitoring intermittent interferers over time to determine patterns:

- Spectrogram
- Received Signal Strength Indicator
- Remote Monitoring over the Internet
- Save-on-Event – crossing a limit line

Master Software Tools for your PC features diagnostic tools for efficient analysis of the data collected during interference monitoring. These features include:

- Folder Spectrogram – creates a composite file of multiple traces for quick review
- Movie playback – playback data in the familiar frequency domain view
- Histogram – filter data and search for number of occurrences and time of day
- 3D Spectrogram – for in-depth analysis with 3-axis rotation viewing control

### Identifying Interference

The BTS Master provides several tools to identify the interference – either from a neighboring wireless operator, illegal repeater or jammer, or self-interference:

- Signal ID (up to 12 signals at once)
- Signal Analyzer Over-the-Air Scanners
- Channel Scanner (up to 1200 channels, 20 at a time)

### Locating Interference

Once interference has been identified the Signal Strength Meter with its audible output beep coupled with a directional antenna makes finding the interference easier.

### Interference Analyzer Measurements

Spectrogram  
Signal Strength Meter  
Received Signal Strength Indicator (RSSI)  
Signal ID (up to 12 signals)

- FM
- GSM/GPRS/EDGE
- W-CDMA/HSDPA
- CDMA/EV-DO
- Wi-Fi

### Spectrum

- Field Strength – in dBm/m<sup>2</sup> or dBmV/m
- Occupied Bandwidth - 1% to 99% of power
- Channel Power - in specified bandwidth
- ACPR - adjacent channel power ratio
- AM/FM/SSB Demodulation - audio out only
- C/I - carrier-to-interference ratio
- SEM - spectral emission mask

### Channel Scanner

#### Scan

- 20 channels at once, by frequency or channel
- Noncontiguous channels
- Different channel bandwidths in one scan

#### Display

- Current plus Max hold display
- Graph View
- Table View

#### Script Master™

- Up to 1200 Channels
- Auto-repeat sets of 20 channels and total
- Auto-Save with GPS tagging



# BTS Master™ Base Station Analyzer Features



## Coverage Mapping (Option 0431)

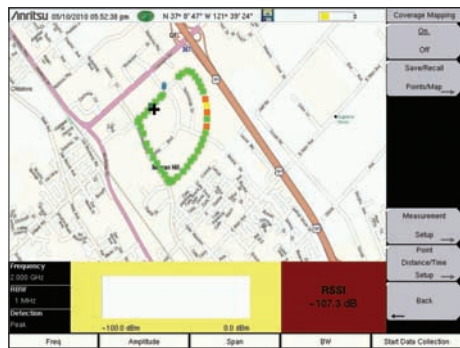

### On-screen Outdoor Coverage Mapping

Enables a maintenance technician to make low cost coverage measurements to quickly verify coverage around a base station site.

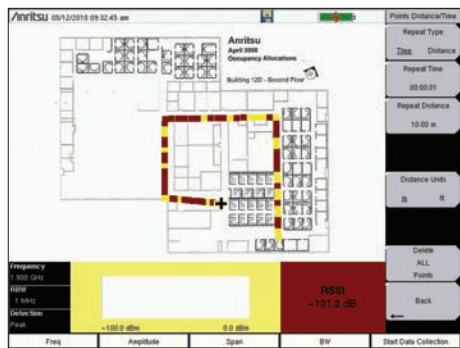

### On-screen Indoor Coverage Mapping

Import an image of an office floor plan and use the start-walk-stop method to record coverage strength. Validates coverage for enterprise accounts.



### Plot Coverage on PC-based Map

Once coverage data has been collected on the instrument, the data can be imported into a mapping program for further review and reporting.

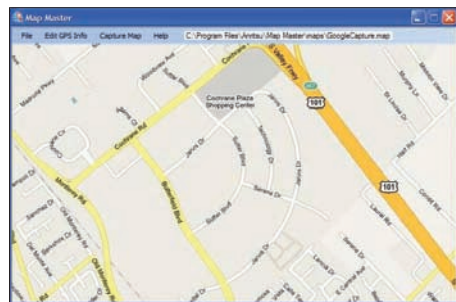

### Map Master™

Map Master is a PC-based program that allows you to capture maps with GPS coordinates that can be imported into the instrument via a USB drive.

## Coverage Mapping

There is a growing demand for low cost coverage mapping solutions. Anritsu's Coverage Mapping measurements option provides wireless service providers, public safety users, land mobile radio operators, and government officials with indoor and outdoor mapping capabilities.

## Outdoor Mapping

With a GPS antenna connected to the instrument and a valid GPS signal, the instrument monitors RSSI and ACPR levels automatically. Using a map created with Map Master, the instrument displays maps, the location of the measurement, and a special color code for the power level. The refresh rate can be set up in time (1 sec, minimum) or distance.

The overall amplitude accuracy coupled with the GPS update rate ensures accurate and reliable mapping results.

## Indoor Mapping

When there is no GPS signal valid, the BTS Master uses a start-walk-stop approach to record RSSI and ACPR levels. You can set the update rate, start location, and end location and the interpolated points will be displayed on the map.

## Export KML Files

Save files as KML or JPEG. Open KML files with Google Earth™. When opening up a pin in Google Earth, center frequency, detection method, measurement type, and RBW are shown on screen.

## Map Master™

The Map Master program creates maps on your PC compatible with the BTS Master. Maps are created by typing in the address or by converting existing JPEG, TIFF, BMP, GIF, and PNG files to MAP files. Utilizing the built-in zoom in and zoom out features, it is easy to create maps of the desired location on your PC and transfer to the instrument with a USB flash drive. Map Master also includes a GPS editor for inputting latitude and longitude information of maps from different formats.

## Coverage Mapping Measurements

Spectrum Analyzer Mode

ACPR

RSSI

# BTS Master™ Base Station Analyzer Features

## Introduction to Signal Analyzers

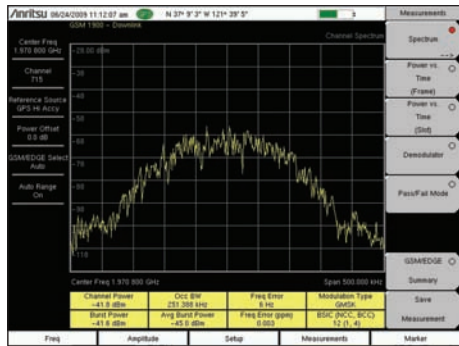

### RF Measurement – GSM

High Frequency Error will cause calls to drop when mobiles travel at higher speed. In some cases, cell phones cannot hand off into, or out of the cell.

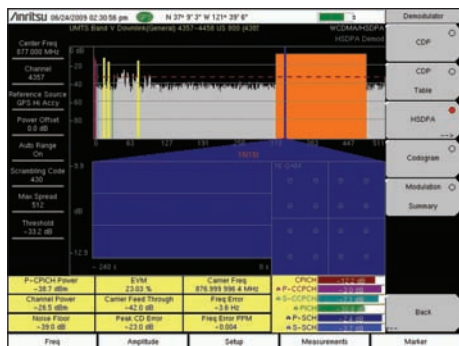

### Demodulation – HSDPA

This is the single most important signal quality measurement. Poor EVM leads to dropped calls, low data rate, low sector capacity, and blocked calls.



### Over-the-Air Measurement - CDMA

Having low multi-path and high pilot dominance is required for quality Rho measurements OTA. Poor Rho leads to dropped and blocked calls, and low data rate.

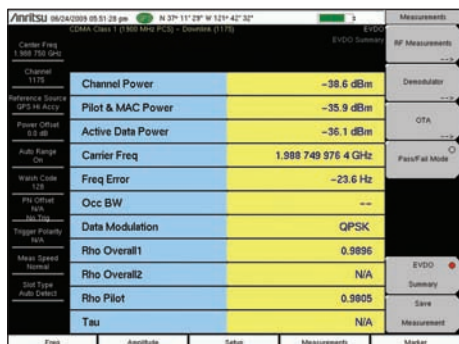

### Measurement Summary – LTE

Having a summary of all key measurements is a quick way for a technician to see the health of the base station and record the measurements for reference.

## Signal Analyzers

The BTS Master features Signal Analyzers for the major wireless standards around the world. The Signal Analyzers are designed to test and verify the:

- RF Quality
- Modulation Quality
- Downlink Coverage Quality

of the base stations' transmitters. The goal of these tests are to improve the Key Performance Indicators (KPIs) associated with:

- Call Drop Rate
- Call Block Rate
- Call Denial Rate

By understanding which test to perform on the BTS Master when the KPIs degrade to an unacceptable level, a technician can troubleshoot down to the Field Replacement Unit (FRU) in the base station's transmitter chain. This will minimize the problem of costly no trouble founds (NTF) associated with card swapping. This will allow you to have a lower inventory of spare parts as they are used more efficiently.

## Troubleshooting Guides

The screen shots on this page are all measurements made over-the-air with the MT822xB on commercial base stations carrying live traffic. To understand when, where, how, and why you make these measurements Anritsu publishes Troubleshooting Guides which explain for each measurement the:

- Guidelines for a good measurement
- Consequences of a poor measurement
- Common faults in a base station

These *Troubleshooting Guides for Base Stations* are one-page each per Signal Analyzer. They are printed on tear-resistant and smudge-resistant paper and are designed to fit in the soft case of the instrument for easy reference in the field. They are complimentary and their part numbers can be found in the ordering information.

- LTE Base Stations
- GSM/GPRS/EDGE Base Stations
- W-CDMA/HSDPA Base Stations
- CDMA2000 1X Base Stations
- CDMA2000 1xEV-DO Base Stations
- Fixed WiMAX Base Stations
- Mobile WiMAX Base Stations
- TD-SCDMA/HSDPA Base Station

## Signal Analyzers

- LTE
- GSM/GPRS/EDGE
- W-CDMA/HSDPA
- cdmaOne/CDMA2000 1X
- CDMA2000 1xEV-DO
- Fixed WiMAX
- Mobile WiMAX
- TD-SCDMA

## Typical Signal Analyzer Options

- RF Measurements
- Demodulation
- Over-the-Air Measurements

## Signal Analyzer Features

- Measurement Summary Displays
- Pass/Fail Limit Testing



# BTS Master™ Base Station Analyzer Features



## LTE and TD-LTE Signal Analyzers (Options 0541, 0542, 0543, 0546, 0551, 0552, 0556)

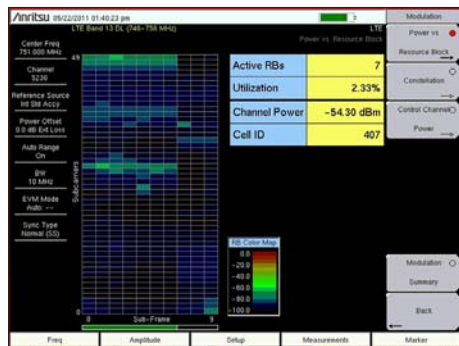

**Modulation Quality – Power vs. Resource Block**  
A high utilization of the Resource Blocks would indicate a cell site in nearing overload and it may be appropriate to start planning for additional capacity.

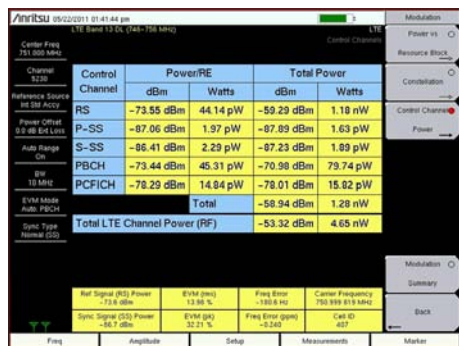

**Modulation Quality – Control Channels**  
High values will create larger areas of cell-to-cell interference and create lower data rates near cell edges. Low values affect in-building coverage.

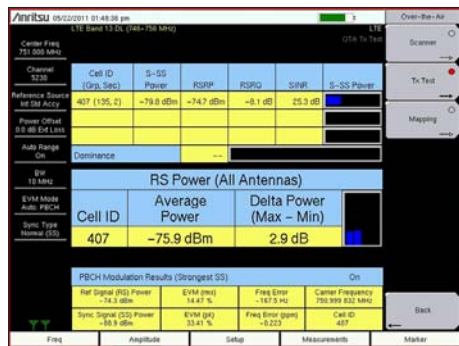

**Over-the-Air Measurements – Tx Test**  
By looking at the reference signals of MIMO antennas one can determine if MIMO is working properly. If the delta power is too large, there is an issue.



**Over-the-Air On-screen Mapping**  
With Map Master™ import map area on instrument screen to drive test downlink coverage of S-SS Power, RSRP, RSRQ, or SINR.

### LTE and TD-LTE Signal Analyzers

The BTS Master features three LTE and TD-LTE measurement modes:

- RF Measurements
- Modulation Measurements
- Over-the Air Measurements (OTA)

The goal of these measurements is to increase data rate and capacity by accurate power settings, ensuring low out-of-channel emissions, and good signal quality. These attributes help to create a low dropped call rate, a low blocked call rate, and a good customer experience.

Cell site technicians or RF engineers can make measurements Over-the-Air (OTA) to spot-check a transmitter's coverage and signal quality without taking the cell site off-line. When the OTA test results are ambiguous one can directly connect to the base station to check the signal quality and transmitter power.

### Adjacent Channel Leakage Ratio (ACLR)

Adjacent Channel Leakage Ratio (ACLR) measures how much BTS signal gets into neighboring RF channels. ACLR checks the closest (adjacent) and the second closest (alternate) channels. Poor ACLR can lead to interference with adjacent carriers and legal liability. It also can indicate poor signal quality which leads to low throughput.

### Cell ID (Sector ID, Group ID)

Cell ID indicates which base station is being measured OTA. The strongest base station at your current location is selected for measurement. Wrong values for Cell ID lead to inability to register. If the cause is excessive overlapping coverage, it also will lead to poor EVM and low data rates.

### Pass/Fail Test

Set up common test limits, or sets of limits, for each instrument. Inconsistent settings between base stations, leads to inconsistent network behavior.

### EVM

High values will create larger areas of cell-to-cell interference and create lower data rates near cell edges.

### Mapping

On-screen mapping allows field technicians to quickly determine the downlink coverage quality in a given geographic location. Plot S-SS Power, RSRP, RSRQ or SINR with five user definable thresholds. All parameters are collected for the three strongest signals and can be saved as \*.kml and \*.mtd (tab delimited) for importing to third party mapping programs for further analysis.

### RF Measurements (Option 0541/551 FDD/TDD)

- Channel Spectrum
  - Channel Power, Occupied Bandwidth
- Power vs. Time (TDD only)
  - Total Frame Power, DwPTS Power
  - Transmit Off Power, Cell ID
  - Timing Error, Frame/Sub-Frame View
- ACLR
  - Spectral Emission Mask
- RF Summary

### Modulation Measurements (Option 0542/552 FDD/TDD)

- Power vs. Resource Block
  - Active RBs, Utilization %, Channel Power, Cell ID
- Constellation
  - QPSK, 16 QAM, 64 QAM
- Modulation Results
  - RS Power, SS Power, EVM, Freq Error, Carrier Frequency, Cell ID
- Control Channel Power
  - Bar Graph or Table View
  - RS, P-SS, S-SS, PBCH, PCFICH
  - Total Power (Table View)
- Modulation Results
- Modulation Summary

### Over-the-Air Measurements (OTA) (Option 0546/556 FDD/TDD)

- Scanner – six strongest signals
  - Cell ID (Group, Sector)
  - S-SS, RSRP, RSRQ, SINR, Dominance
- Tx Test
  - Scanner – three strongest signals
  - RS Power of MIMO antennas
    - Cell ID, Average Power, Delta Power (Max-Min)
  - Graph Antenna Power
  - Modulation Results – On/Off
- Mapping
  - On-screen S-SS, RSRP, RSRQ, or SINR
  - Scanner – three strongest signals

### LTE BW = 15, 20 MHz (Option 543)

- Enables 15 and 20 MHz bandwidths for:
  - RF Measurements (Option 0541/551)
  - Modulation Measurements (Option 0542/552)

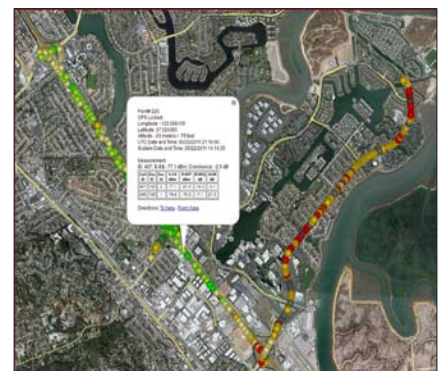

# BTS Master™ Base Station Analyzer Features



## GSM/GPRS/EDGE Signal Analyzers (Options 0040, 0041)

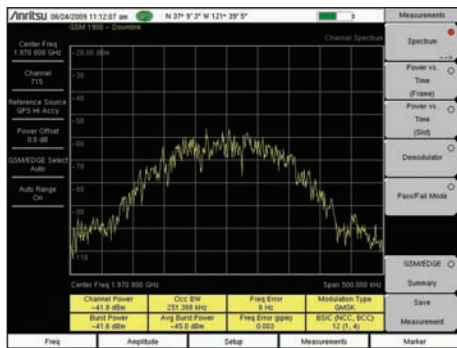

**RF Measurement – Occupied Bandwidth**  
Excessive occupied bandwidth can create interference with adjacent channels or be a sign of poor signal quality, leading to dropped calls.

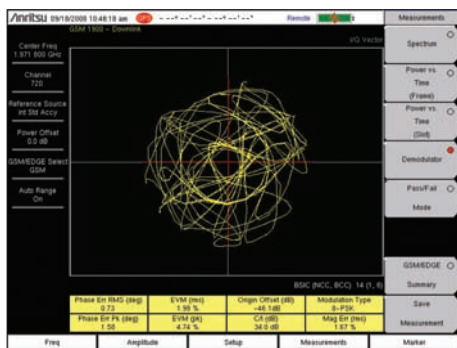

**Demodulation – Error Vector Magnitude (EVM)**  
This is the single most important signal quality measurement. Poor EVM leads to dropped calls, low data rate, low sector capacity, and blocked calls.

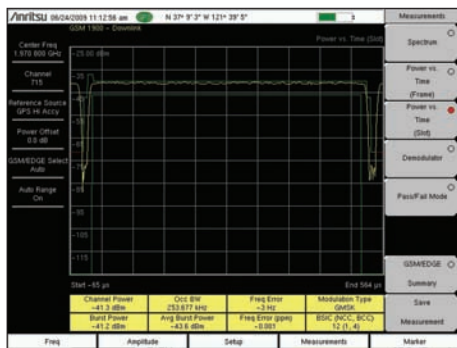

**RF Measurement – Average Burst Power**  
High or low values will create larger areas of cell-to-cell interference and create lower data rates near cell edges. Low values create dropouts and dead zones.

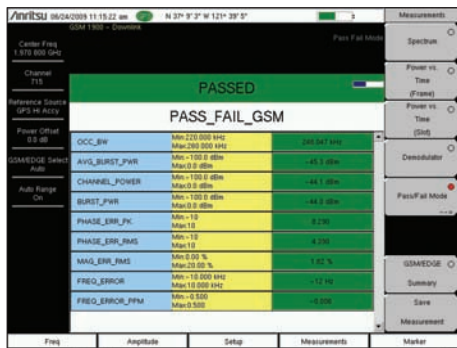

**Pass/Fail Test**  
Set up common test limits, or sets of limits, for each instrument. Inconsistent settings between base stations, leads to inconsistent network behavior

### GSM/GPRS/EDGE Analyzers

The BTS Master features two GSM/GPRS/EDGE measurement modes.

- RF Measurements
- Demodulation

The goal of these measurements is to increase data rate and capacity by accurate power settings, ensuring low out-of-channel emissions, and good signal quality. These attributes help to create a low dropped call rate, a low blocked call rate, and a good customer experience.

Cell site technicians or RF engineers can make measurements Over-the-Air (OTA) to spot-check a transmitter's coverage and signal quality without taking the cell site off-line. When the OTA test results are ambiguous one can directly connect to the base station to check the signal quality and transmitter power.

For easy identification of which cell you are measuring the Base Station Identity Code (BSIC) gives the base station ID, the Network Color Code (NCC) identifies the owner of the network, and the Base Station Color Code (BCC) provides the sector information.

### Carrier-to-Interference (C/I)

C/I indicates the quality of the received signal. It also can be used to identify areas of poor signal quality. Low C/I ratios will cause coverage issues including dropped calls, blocked calls, and other handset reception problems.

### Phase Error

Phase Error is a measure of the phase difference between an ideal and actual GMSK modulated voice signal. High phase error leads to dropped calls, blocked calls, and missed handoffs.

### Origin Offset

Origin Offset is a measure of the DC power leaking through local oscillators and mixers. A high Origin Offset will lower EVM and Phase Error measurements and create higher dropped call rates.

### Power versus Time (Slot and Frame)

Power versus Time (Slot and Frame) should be used if the GSM base station is setup to turn RF power off between timeslots. When used OTA, this measurement can also spot GSM signals from other cells. Violations of the mask create dropped calls, low capacity, and small service area issues.

### RF Measurements

#### (Option 0040)

- Channel Spectrum
- Channel Power
- Occupied Bandwidth
- Burst Power
- Average Burst Power
- Frequency Error
- Modulation Type
- BSIC (NCC, BCC)
- Multi-channel Spectrum
- Power vs. Time (Frame/Slot)
- Channel Power
- Occupied Bandwidth
- Burst Power
- Average Burst Power
- Frequency Error
- Modulation Type
- BSIC (NCC, BCC)

#### (Option 0041)

- Phase Error
- EVM
- Origin Offset
- C/I
- Modulation Type
- Magnitude Error
- BSIC (NCC, BCC)



# BTS Master™ Base Station Analyzer Features



## W-CDMA/HSDPA Signal Analyzers (Options 0044, 0045 or 0065, 0035)

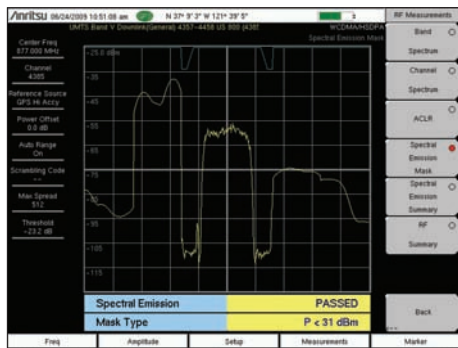

### RF Measurements – Spectral Emissions Mask

The 3GPP spectral emission mask is displayed. Failing this test leads to interference with neighboring carriers, legal liability, and low signal quality.



### Demodulation – Error Vector Magnitude (EVM)

This is the single most important signal quality measurement. Poor EVM leads to dropped calls, low data rate, low sector capacity, and blocked calls.



### Over-the-Air Measurements – Scrambling Codes

Too many strong sectors at the same location creates pilot pollution. This leads to low data rate, low capacity, and excessive soft handoffs.

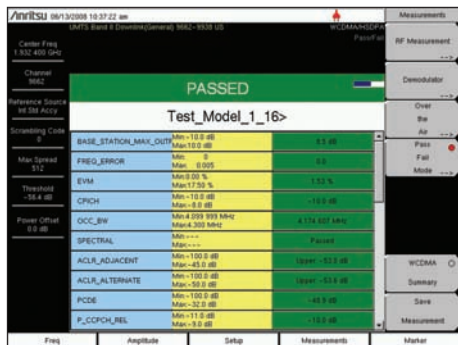

### Pass/Fail Test

Set up common test limits, or sets of limits, for each instrument. Inconsistent settings between base stations, leads to inconsistent network behavior

## W-CDMA/HSDPA Signal Analyzers

The BTS Master features four W-CDMA/HSDPA measurement modes:

- RF Measurements
- Demodulation (two choices)
- Over-the Air Measurements (OTA)

The goal of these measurements is to increase data rate and capacity by accurate power settings, ensuring low out-of-channel emissions, and good signal quality. These attributes help to create a low dropped call rate, a low blocked call rate, and a good customer experience.

Cell site technicians or RF engineers can make measurements Over-the-Air (OTA) to spot-check a transmitter's coverage and signal quality without taking the Node B off-line. When the OTA test results are ambiguous one can directly connect to the base station to check the signal quality and transmitter power.

### Frequency Error

Frequency Error is a check to see that the carrier frequency is precisely set. The BTS Master can accurately measure Carrier Frequency Error OTA if the instrument is GPS enabled or in GPS holdover. Calls will drop when mobiles travel at higher speed. In some cases, cell phones cannot hand off into, or out of the cell.

### Peak Code Domain Error (PCDE)

Peak Code Domain Error is a measure of the errors between one code channel and another. High PCDE causes dropped calls, low signal quality, low data rate, low sector capacity, and blocked calls.

### Multipath

Multipath measurements show how many, how long, and how strong the various radio signal paths are. Multipath signals outside tolerances set by the cell phone or other UE devices become interference. The primary issue is co-channel interference leading to dropped calls and low data rates.

### Pass/Fail Mode

The BTS Master stores the five test models covering all eleven test scenarios specified in the 3GPP specification (TS 25.141) for testing base station performance and recalls these models for quick easy measurements.

## RF Measurements

### (Option 0044)

- Band Spectrum
- Channel Spectrum
  - Channel Power
  - Occupied Bandwidth
  - Peak-to-Average Power
- Spectral Emission Mask
- Single carrier ACLR
- Multi-carrier ACLR

## Demodulation

### (Option 0045 or 0065)

- Code Domain Power Graph
  - P-CPICH Power
  - Channel Power
  - Noise Floor
  - EVM
  - Carrier Feed Through
  - Peak Code Domain Error
  - Carrier Frequency
  - Frequency Error
  - Control Channel Power
  - Abs/Rel/Delta Power
    - CPICH, P-CCPCH
    - S-CCPCH, PICH
    - P-SCH, S-SCH
  - HSDPA (Option 0065 only)
    - Power vs. Time
    - Constellation
- Code Domain Power Table
  - Code, Status
  - EVM, Modulation Type
  - Power, Code Utilization
  - Power Amplifier Capacity
  - Codogram

## Over-the-Air (OTA) Measurements

### (Option 0035)

- Scrambling Code Scanner (Six)
  - Scrambling Codes
  - CPICH
  - $E_c/I_o$
  - $E_c$
  - Pilot Dominance
  - OTA Total Power
- Multipath Scanner (Six)
  - Six Multipaths
  - Tau
  - Distance
  - RSCP
  - Relative Power
  - Multipath Power

# BTS Master™ Base Station Analyzer Features



## cdmaOne/CDMA2000 1X Signal Analyzers (Options 0042, 0043, 0033)

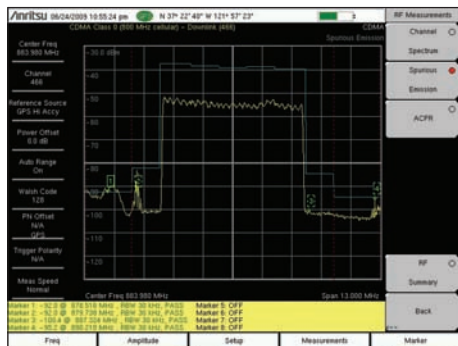

### RF Measurements – Spectral Emissions Mask

The 3GPP spectral emission mask is displayed. Failing this test leads to interference with neighboring carriers, legal liability, and low signal quality.



### Modulation Quality – EVM

High or low values will create larger areas of cell-to-cell interference and create lower data rates near cell edges. Low values affect in-building coverage.

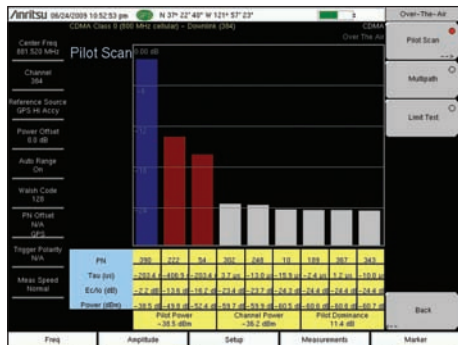

Check for un-even amplitude of sub-carriers. Data will be less reliable on weak sub-carriers, creating a lower over-all data rate.

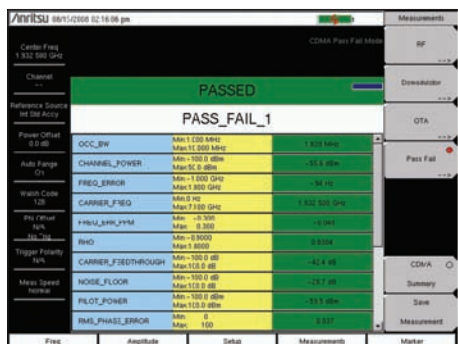

### Pass/Fail Test

Set up common test limits, or sets of limits, for each instrument. Inconsistent settings between base stations, leads to inconsistent network behavior.

## CDMA Signal Analyzers

The BTS Master features three CDMA measurement modes:

- RF Measurements
- Demodulation
- Over-the Air Measurements (OTA)

The goal of these measurements is to increase data rate and capacity by accurate power settings, ensuring low out-of-channel emissions, and good signal quality. These attributes help to create a low dropped call rate, a low blocked call rate, and a good customer experience.

Cell site technicians or RF engineers can make measurements Over-the-Air (OTA) to spot-check a transmitter's coverage and signal quality without taking the cell site off-line. When the OTA test results are ambiguous one can directly connect to the base station to check the signal quality and transmitter power.

### Adjacent Channel Power Ratio (ACPR)

ACPR measures how much of the carrier gets into neighboring RF channels. ACPR, and multi-channel ACPR, check the closest (adjacent) and second closest (alternate) RF channels for single and multicarrier signals. High ACPR will create interference for neighboring carriers. This is also an indication of low signal quality and low capacity, which can lead to blocked calls.

### RMS Phase Error

RMS Phase Error is a measure of signal distortion caused by frequency instability. Any changes in the reference frequency or the radio's internal local oscillators will cause problems with phase error. A high reading will cause dropped calls, low signal quality, low data rate, low sector capacity, and blocked calls.

### Noise Floor

Noise Floor is the average level of the visible code domain noise floor. This will affect Rho. A high noise floor will result in dropped calls, low signal quality, low data rate, low sector capacity, and blocked calls.

### $E_c/I_o$

$E_c/I_o$  indicates the quality of the signal from each PN. Low  $E_c/I_o$  leads to low data rate and low capacity.

## RF Measurements (Option 0042)

- Channel Spectrum
  - Channel Power
  - Occupied Bandwidth
  - Peak-to-Average Power
- Spectral Emission Mask
- Multi-carrier ACPR

## Demodulation (Option 0043)

- Code Domain Power Graph
  - Pilot Power
  - Channel Power
  - Noise Floor
  - Rho
  - Carrier Feed Through
  - Tau
  - RMS Phase Error
  - Frequency Error
  - Abs/Rel/ Power
    - Pilot
    - Page
    - Sync
    - Q Page

## Code Domain Power Table

- Code
- Status
- Power
- Multiple Codes
- Code Utilization

## Over-the-Air (OTA) Measurements (Option 0033)

### Pilot Scanner (Nine)

- PN
- $E_c/I_o$
- Tau
- Pilot Power
- Channel Power
- Pilot Dominance

### Multipath Scanner (Six)

- $E_c/I_o$
- Tau
- Channel Power
- Multipath Power

### Limit Test – 10 Tests Averaged

- Rho
- Adjusted Rho
- Multipath
- Pilot Dominance
- Pilot Power
- Pass/Fail Status

# BTS Master™ Base Station Analyzer Features



## CDMA2000 1xEV-DO Signal Analyzers (Options 0062, 0063, 0034)

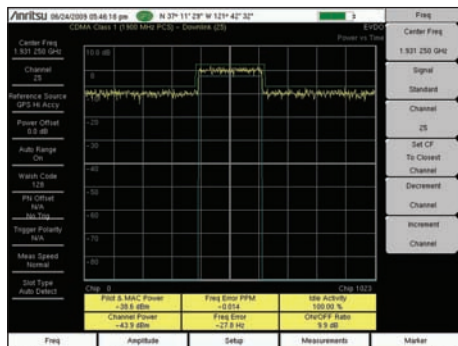

### RF Measurements – Pilot and MAC Power

High values will create pilot pollution. High or low values will cause dead spots/dropped calls and cell loading imbalances/blocked calls.

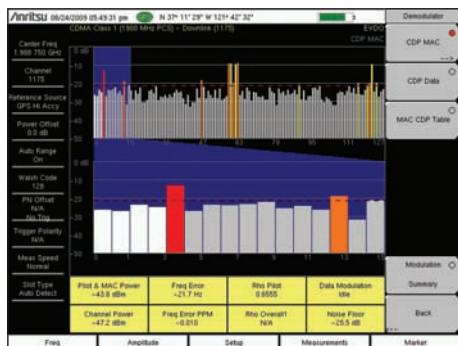

### Demodulation – Frequency Error

Calls will drop when mobiles travel at higher speed. In some cases, cell phones cannot hand off into, or out of the cell, creating island cells.



### Over-the-Air Measurements – Multipath

Too much Multipath from the selected PN Code is the primary issue of co-channel interference leading to dropped calls and low data rates.

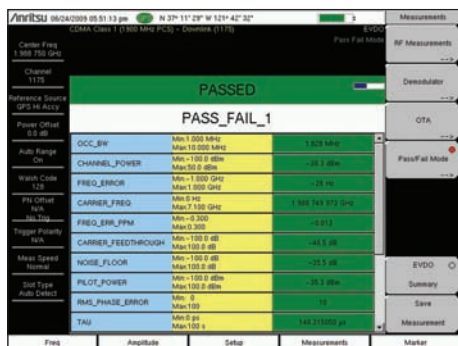

### Pass/Fail Test

Set up common test limits, or sets of limits, for each instrument. Inconsistent settings between base stations, leads to inconsistent network behavior.

## EV-DO Signal Analyzers

The BTS Master features three EV-DO measurement modes.

- RF Measurements
- Demodulation
- Over-the Air Measurements (OTA)

The goal of these measurements is to increase data rate and capacity by accurate power settings, ensuring low out-of-channel emissions, and good signal quality. These attributes help to create a low dropped call rate, a low blocked call rate, and a good customer experience.

Cell site technicians or RF engineers can make measurements Over-the-Air (OTA) to spot-check a transmitter's coverage and signal quality without taking the cell site off-line. When the OTA test results are ambiguous one can directly connect to the base station to check the signal quality and transmitter power.

### Spectral Emission Mask (SEM)

SEM is a way to check out-of-channel spurious emissions near the carrier. These spurious emissions both indicate distortion in the signal and can create interference with carriers in the adjacent channels. Faults leads to interference and thus, lower data rates for adjacent carriers. Faults also may lead to legal liability and low in-channel signal quality.

### Rho

Rho is a measure of modulation quality. Rho Pilot, Rho Mac, and Rho Data are the primary signal quality tests for EV-DO base stations. Low Rho results in dropped calls, low signal quality, low data rate, low sector capacity, and blocked calls. This is the single most important signal quality measurement.

### PN Codes

PN Code overlap is checked by the pilot scanner. Too many strong pilots create pilot pollution which results in low data rate, low capacity, and excessive soft handoffs.

### Over-the-Air (OTA) Pilot Power

OTA Pilot Power indicates signal strength. Low OTA Pilot Power causes dropped calls, low data rate, and low capacity.

## RF Measurements

### (Option 0062)

- Channel Spectrum
- Channel Power
- Occupied Bandwidth
- Peak-to-Average Power

### Power vs. Time

- Pilot & MAC Power
- Channel Power
- Frequency Error
- Idle Activity
- On/Off Ratio

- Spectral Emission Mask
- Multi-carrier ACPR

## Demodulation

### (Option 0063)

#### MAC Code Domain Power Graph

- Pilot & MAC Power
- Channel Power
- Frequency Error
- Rho Pilot
- Rho Overall
- Data Modulation
- Noise Floor

#### MAC Code Domain Power Table

- Code
- Status
- Power
- Code Utilization

#### Data Code Domain Power

- Active Data Power
- Data Modulation
- Rho Pilot
- Rho Overall
- Maximum Data CDP
- Minimum Data CDP

## Over-the-Air (OTA) Measurements (Option 0034)

### Pilot Scanner (Nine)

- PN
- $E_c/I_o$
- Tau
- Pilot Power
- Channel Power
- Pilot Dominance

### Multipath Scanner (Six)

- $E_c/I_o$
- Tau
- Channel Power
- Multipath Power

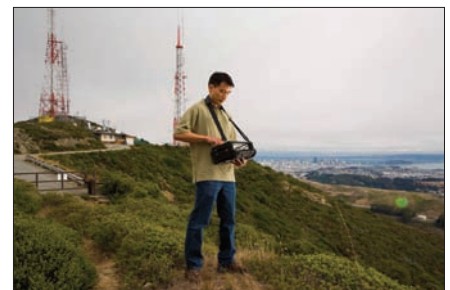



# BTS Master™ Base Station Analyzer Features



## Fixed and Mobile WiMAX Signal Analyzers (Options 0046, 0047, 0066, 0067, 0037)

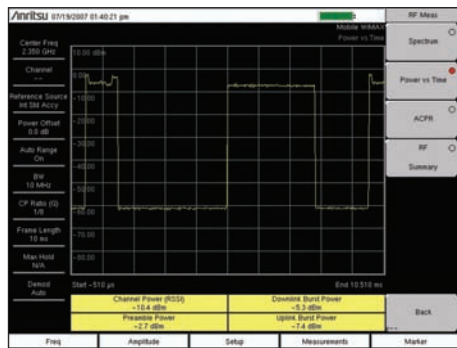

### RF Measurement – Preamble Power

High or low values will create larger areas of cell-to-cell interference and create lower data rates near cell edges. Low values affect in-building coverage.

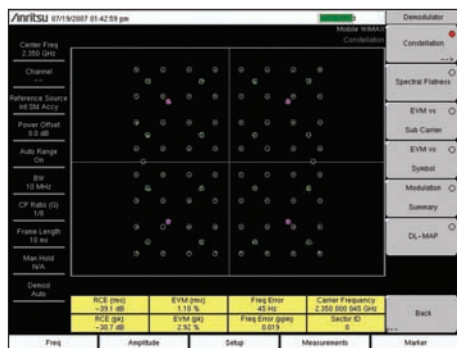

### Demodulation – Frequency Error

Calls will drop when user's equipment travels at high speed. In severe cases, handoffs will not be possible at any speed, creating island cells.

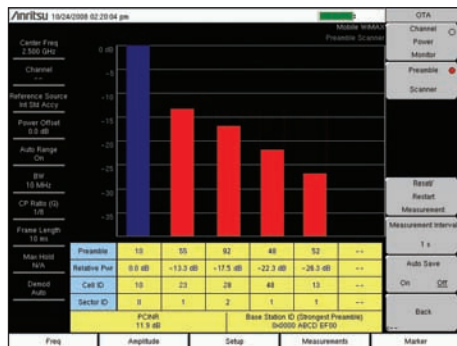

### Over-the-Air Measurements – PCINR

A low Physical Carrier to Interference plus Noise Ratio (PCINR) indicates poor signal quality, low data rate and reduced sector capacity.

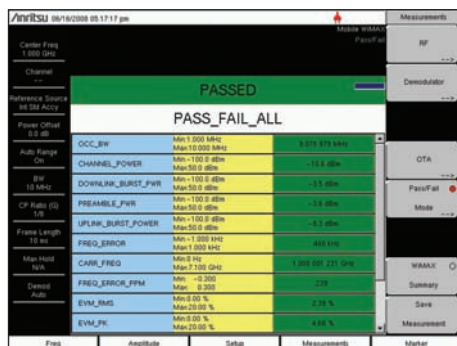

### Pass/Fail Test

Set up common test limits, or sets of limits, for each instrument. Inconsistent settings between base stations, leads to inconsistent network behavior.

## Fixed and Mobile WiMAX Signal Analyzers

The BTS Master features two Fixed WiMAX and three Mobile WiMAX measurement modes:

- RF Measurements
- Demodulation (up to 10 MHz)
- Over-the Air Measurements (OTA) (Mobile only)

The goal of these measurements is to increase data rate and capacity by accurate power settings, ensuring low out-of-channel emissions, and good signal quality. These attributes help to create a low dropped call rate, a low blocked call rate, and a good customer experience.

Cell site technicians or RF engineers can make measurements Over-the-Air (OTA) to spot-check a transmitter's coverage and signal quality without taking the cell site off-line. When the OTA test results are ambiguous one can directly connect to the base station to check the signal quality and transmitter power.

### Cell ID, Sector ID, and Preamble

Cell ID, Sector ID, and Preamble show which cell, sector, and segment are being measured OTA. The strongest signal is selected automatically for the additional PCINR and Base Station ID measurement. Wrong values for cell, sector and segment ID lead to dropped handoffs and island cells. If the cause is excessive coverage, it also will lead to large areas of low data rates.

### Error Vector Magnitude (EVM) Relative Constellation Error (RCE)

RCE and EVM measure the difference between the actual and ideal signal. RCE is measured in dB and EVM in percent. A known modulation is required to make these measurements. High RCE and EVM causes low signal quality, low data rate, and low sector capacity. This is the single most important signal quality measurement.

### Preamble Mapping (Mobile WiMAX)

Preamble Scanner can be used with the GPS to save scan results for later display on a map. PCINR ratio for the strongest WiMAX preamble available at that spot. The Base Station ID and Sector ID information are also included so that it's easier to interpret the results. Once PCINR data is mapped, it becomes much easier to understand and troubleshoot any interference or coverage issues.

### RF Measurements (Option 0046/0066, Fixed/Mobile)

- Channel Spectrum
  - Channel Power
  - Occupied Bandwidth
- Power vs. Time
  - Channel Power
  - Preamble Power
  - Downlink Burst Power (Mobile only)
  - Uplink Burst Power (Mobile only)
  - Data Burst Power (Fixed only)
  - Crest Factor (Fixed only)
- ACPR

### Demodulation (10 MHz maximum) (Option 0047/0067, Fixed/Mobile)

- Constellation
  - RCE (RMS/Peak)
  - EVM (RMS/Peak)
  - Frequency Error
  - CINR (Mobile only)
  - Base Station ID
  - Carrier Frequency
  - Sector ID
- Spectral Flatness
  - Adjacent Subcarrier Flatness
- EVM vs. Subcarrier/Symbol
  - RCE (RMS/Peak)
  - EVM (RMS/Peak)
  - Frequency Error
  - CINR (Mobile only)
  - Base Station ID
  - Sector ID (Mobile only)
- DL-MAP (Tree View) (Mobile only)

### Over-the-Air (OTA) (Option 0037 Mobile only)

- Channel Power Monitor
- Preamble Scanner (Six)
  - Preamble
  - Relative Power
  - Cell ID
  - Sector ID
  - PCINR
- Dominant Preamble
  - Base Station ID
- Auto-Save with GPS Tagging and Logging

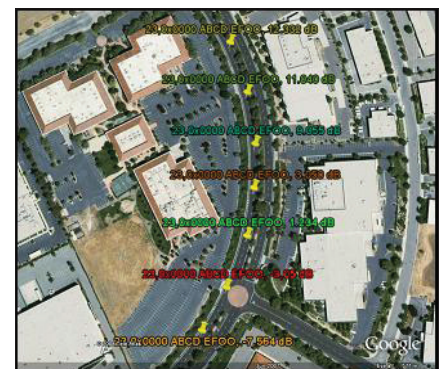

# BTS Master™ Base Station Analyzer Features



## TD-SCDMA/HSDPA Signal Analyzers (Options 0060, 0061, 0038)

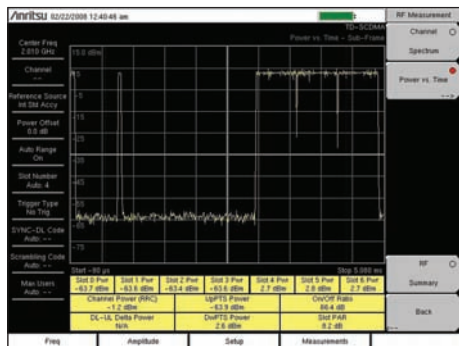

### RF Measurement – Time Slot Power

Empty downlink slots with access power will reduce the sensibility of the receiver and the size of the sector. This will cause dropped and blocked calls.

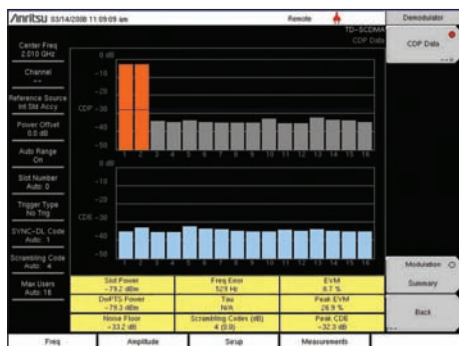

### Demodulation – Scrambling Code

Scrambling Code measurements provide a check for the BTS settings. Scrambling Code errors can cause a very high dropped call rate on hand off.

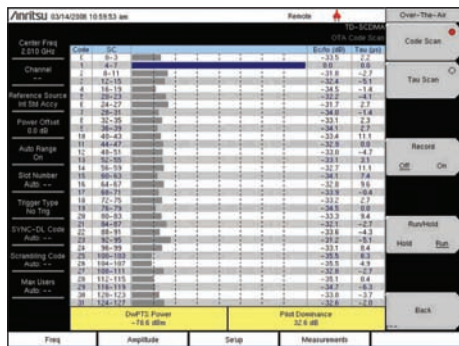

### Over-the-Air Measurements – Code Scanner

Excessive sync codes produce too much co-channel interference, which leads to lower capacity, low data rate and excessive handoffs.

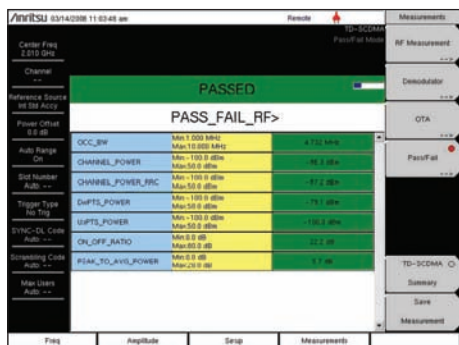

### Pass/Fail Test

Set up common test limits, or sets of limits, for each instrument. Inconsistent settings between base stations, leads to inconsistent network behavior.

## TD-SCDMA/HSDPA Signal Analyzers

The BTS Master features three TD-SCDMA/HSDPA measurement modes:

- RF Measurements
- Demodulation
- Over-the Air Measurements (OTA)

The goal of these measurements is to increase data rate and capacity by accurate power settings, ensuring low out-of-channel emissions, and good signal quality. These attributes help to create a low dropped call rate, a low blocked call rate, and a good customer experience.

Cell site technicians or RF engineers can make measurements Over-the-Air (OTA) to spot-check a transmitter's coverage and signal quality without taking the cell site off-line. When the OTA test results are ambiguous one can directly connect to the base station to check the signal quality and transmitter power.

Error Vector Magnitude (EVM) EVM is the ratio of errors, or distortions, in the actual signal, compared to a perfect signal. EVM faults will result in poor signal quality to all user equipment. In turn, this will result in extended hand off time, lower sector capacity, and lower data rates, increasing dropped and blocked calls.

### Peak Code Domain Error (Peak CDE)

Peak CDE is the EVM of the worst code. Code Domain displays show the traffic in a specific time slot. Peak CDE faults will result in poor signal quality to all user equipment. In turn, this will result in extended hand off time, lower sector capacity, and lower data rates.

### OTA Tau Scanner $E_c/I_0$

$E_c/I_0$  faults indicate excessive or inadequate coverage and lead to low capacity, low data rates, extended handoffs, and excessive call drops.

### DwPTS OTA Power Mapping

DwPTS OTA Power when added to  $E_c/I_0$  gives the absolute sync code power which is often proportional to PCCPCH (pilot) power. Use this to check and plot coverage with GPS. Coverage plots can be downloaded to PC based mapping programs for later analysis. Poor readings will lead to low capacity, low data rates, excessive call drops and call blocking.

## RF Measurements

### (Option 0060)

- Channel Spectrum
- Channel Power
- Occupied Bandwidth
- Left Channel Power
- Left Channel Occ B/W
- Right Channel Power
- Right Channel Occ B/W
- Power vs. Time
- Six Slot Powers
- Channel Power (RRC)
- DL-UL Delta Power
- UpPTS Power
- DwPTS Power
- On/Off Ratio
- Slot Peak-to-Average Power
- Spectral Emission

## Demodulation

### (Option 0061)

- Code Domain Power/Error (QPSK/8 PSK/16 QAM)
- Slot Power
- DwPTS Power
- Noise Floor
- Frequency Error
- Tau
- Scrambling Code
- EVM
- Peak EVM
- Peak Code Domain Error

## Over-the-Air (OTA) Measurements

### (Option 0038)

- Code Scan (32)
- Scrambling Code Group
- Tau
- $E_c/I_0$
- DwPTS Power
- Pilot Dominance
- Tau Scan (Six)
- Sync-DL#
- Tau
- $E_c/I_0$
- DwPTS Power
- Pilot Dominance
- Auto-Save with GPS Tagging and Logging

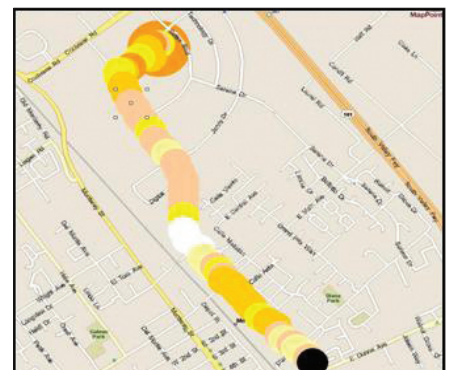

# BTS Master™ Base Station Analyzer Features



## Backhaul Analyzers (Options 0051, 0052, 0053)

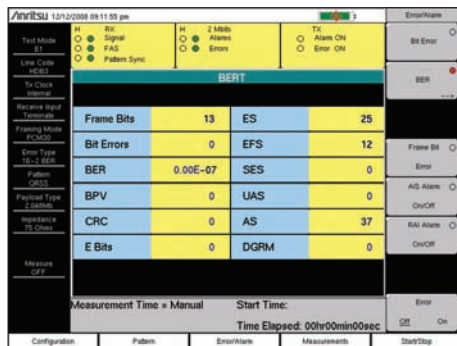

### E1/T1/T3 Bi-Polar Violation (BPV)

BPVs occur when the polarity does not switch every time a "1" is transmitted. BPVs are symptoms of low signal quality and result in lower, or no, throughput.

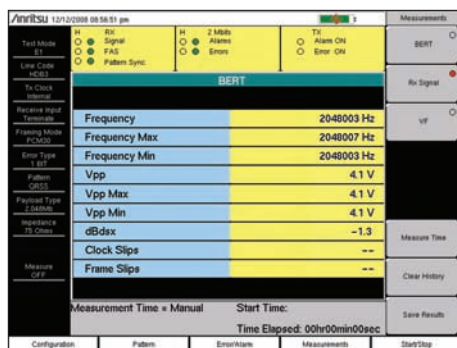

### E1/T1/T3 Rx Signal Measurements – Vpp

Unusually low Vpp leads to a high bit error rate or alarms, loss of sync and loss of carrier. Unusually high Vpp leads to signal clipping and bit errors.

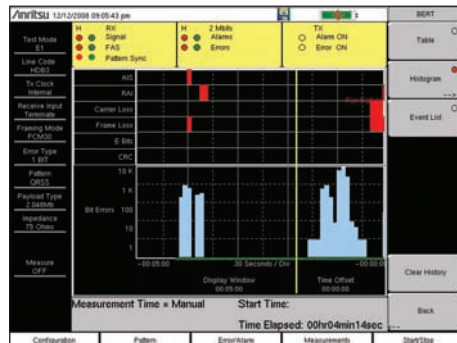

### Histogram – Cyclic Redundancy Check (CRC)

CRC errors result in a lower overall throughput for the T1 link. CRC errors can indicate problems bad enough to shut down the link.

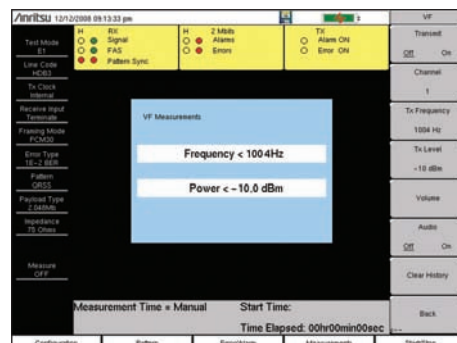

### VF Channel Measurements

Verifies the level and frequency of the VF Channel. Through the speaker the tester can make an audible assessment of the signal quality of the circuit.

## Backhaul Analyzers

The BTS Master features three Backhaul Analyzer measurement modes:

- E1 Analyzer
- T1 Analyzer
- T3/T1 Analyzer

The goal of these measurements is to maximize throughput for the cell site so the base station can operate at maximum call capacity and data rates for a good customer experience.

Wireless operators need to test the backhaul circuits prior to acceptance from the Telco and for troubleshooting faults. When troubleshooting cell site technicians or RF engineers first step is to decide if the fault is on the Telco side of the demarcation point or on the wireless operator's side, since that determines who needs to fix the fault.

When identifying faults, the troubleshooting can often be done by monitoring an in-service signal, looking for data related errors. However, in some cases, in-service testing is not enough, and an out-of-service test must be performed.

### E1/T1/T3 Bit Error Rate Test (BERT)

A Bit Error Rate Test will measure how accurately a backhaul circuit can send and receive data. BER testing is always an out-of-service activity. Errors will cause re-transmissions and a lower over-all data rate. Large numbers of errors will shut down the circuit.

### Frame Loss

Frame Loss counts errors in the framing bits. Framing errors do not accumulate as fast as other errors. When monitored for extended periods of time, framing errors can become a valuable indication of signal quality. Frame Loss results in lower, or no, throughput.

### Carrier Loss

Carrier Loss keeps track of times that the carrier is interrupted which means the line is dropped and the cell site is off the air.

### Frequency Accuracy

Frequency refers to the number of bits per second on the backhaul line. Poor frequency accuracy leads to slipped frames and data loss.

### E1 Measurements (Option 0052)

Error Detection

Frame Bits, Bit Errors, BER, BPV, CRC, E Bits

Error Analysis

Errored Seconds (ES)  
Error Free Seconds (EFS)  
Severely Errored Seconds (SES)  
Unavailable Seconds (UAS)  
Available Seconds (AS)  
Degraded Minutes (DGRM)

Rx Signal

Frequency, Vpp (Max/Min), dBdss, Clock Slips, Frame Slips

VF

Frequency, Power

### T1 Measurements (Option 0051)

Error Detection

Frame Bits, Bit Errors, BER, BPV, CRC, PATLS

Error Analysis

Errored Seconds (ES)  
Error Free Seconds (EFS)  
Severely Errored Seconds (SES)  
Unavailable Seconds (UAS)  
Available Seconds (AS)  
Degraded Minutes (DGRM)

Rx Signal

Frequency, Vpp (Max/Min), dBdss, Clock Slips, Frame Slips

VF

Frequency, Power

### T3 Measurements (Option 0053)

Error Detection

Frame Bits, Bit Errors, BER, BPV, Lof Count, P-bit Errors, C-bit Errors, FEBE Errors

Error Analysis

Excess Zeros  
Errored Seconds (ES)  
Error Free Seconds (EFS)  
Severely Errored Seconds (SES)  
Unavailable Seconds (UAS)  
Available Seconds (AS)  
Degraded Minutes (DGRM)  
Pattern Loss Seconds (PATLS)

Rx Signal

Frequency, Vpp (Max/Min), dBdss

VF

Frequency, Power

# BTS Master™ Base Station Analyzer Features



## Vector Signal Generator Option (Option 0023)

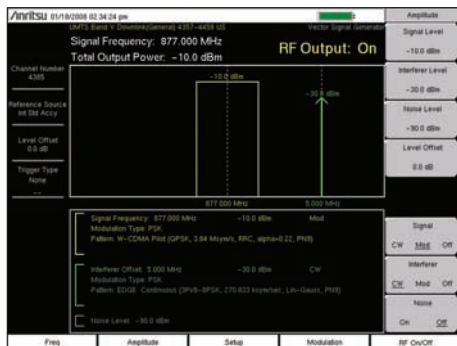

### Sensitivity Test Set-up

Wanted Signal: Modulated  
Interferer: CW  
AWGN: Off

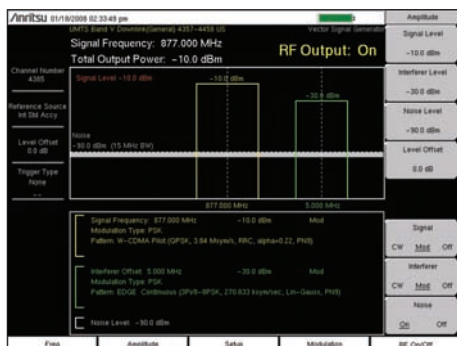

### Adjacent Channel Selectivity Test Set-up

Wanted Signal: Modulated  
Interferer: Modulated  
AWGN: On

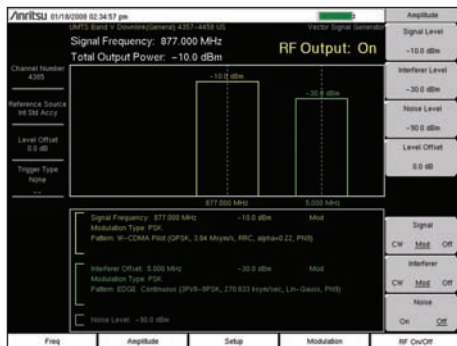

### Blocking Test Set-up

Wanted Signal: Modulated  
Interference: Modulated  
AWGN: Off

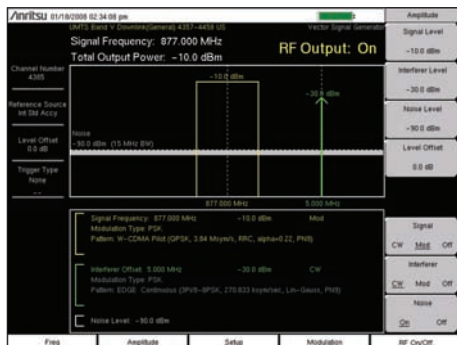

### Intermodulation Rejection Test Set-up

Wanted Signal: Modulated  
Interferer: CW  
AWGN: On

## Vector Signal Generator (VSG)

The BTS Master's Vector Signal Generator is designed to be a signal source to facilitate base station field testing of the receiver's basic performance when it comes to:

- Sensitivity
- Adjacent Channel Selectivity
- Blocking
- Intermodulation Rejection

The BTS Master has the flexibility to generate three signals in a variety of combinations:

- Modulated, CW, AWGN (Additive White Gaussian Noise)
- Wanted Signals (modulated or CW)
  - One signal at 10 MHz or less (with no interferer present)
  - One signal at 5 MHz or less (with interferer present)
  - With or without AWGN
- Interferer (modulated or CW)
  - One interferer at 5 MHz or less
  - With or without AWGN

The BTS Master has the ability to output complex waveforms. As an example, you generate a W-CDMA signal and a GSM interferer. It offers the capability to generate complex waveforms including:

- LTE, TD-LTE
- W-CDMA, HSPA
- TD-SCDMA, TD-HSPA
- GSM, GPRS, EDGE
- CDMA2000 1X, 1x EV-DO
- Fixed WiMAX, Mobile WiMAX
- AM, FM
- QPSK, QAM

The BTS Master VSG has an output power range to meet most testing requirements from -124 dBm to 0 dBm.

Users can define their patterns in either MATLAB® or ASCII. Master Software Tools Patter Converter can upload them into the BTS Master.

At the initial release the MT822xB will have a set of basic signals and other patterns will be added on a periodic basis.

(Check the Technical Datasheet for the latest specifications and pattern offerings.)

## Set-up Parameters

Frequency  
Amplitude  
Trigger (for modulated signals)  
Pattern Manager  
Modulation  
Modulation Edit  
RF (On/Off)

## Standard Signal Patterns

AM  
FM  
Pulsed CW  
EDGE – Continuous  
W-CDMA Pilot  
DECT 16 QAM – Continuous  
DECT 64 QAM – Continuous  
DVB-C  
J.83C Digital Cable  
64 QAM – US Digital Cable

## User-defined Signal Patterns

(Sampling Rate, Bandwidth)  
12.500 MHz, 10 MHz  
6.250 MHz, 5.0 MHz  
1.625 MHz, 1.2 MHz

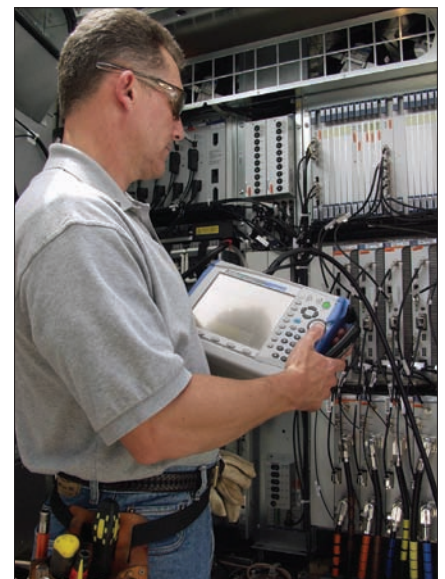

# BTS Master™ Base Station Analyzer Features

## Line Sweep Tools and Master Software Tools (for your PC)



### Trace Validation

Marker and Limit Line presets allow quick checks of traces for limit violations

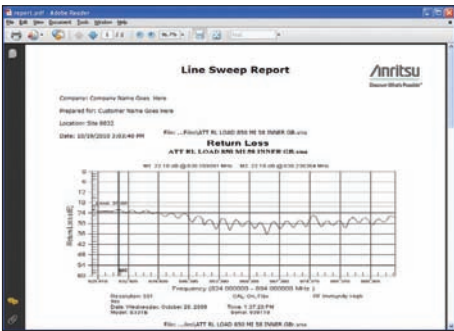

### Report Generation

Create reports with company logo, GPS tagging information, calibration status, and serial number of the instrument for complete reporting.

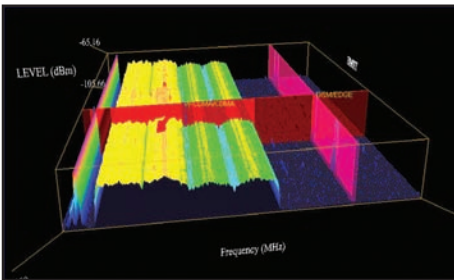

### 3D Spectrogram

For in-depth analysis with 3-axis rotation viewing, threshold, reference level, and marker control. Turn on Signal ID to see the types of signals.

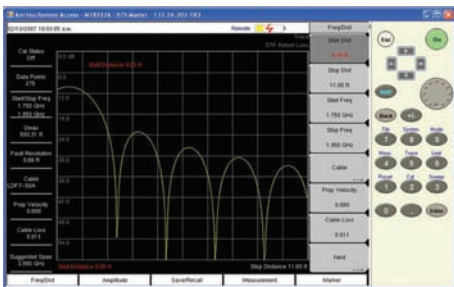

### Remote Access Tool

The Remote Access Tool allows supervisors to remotely view and control the instrument over the Internet.

## Line Sweep Tools

Line Sweep Tools increases productivity for people who deal with dozens of Cable and Antenna traces, or Passive Inter-Modulation (PIM) traces, every day.

### User Interface

Line Sweep Tools has a user interface that will be familiar to users of Anritsu's Hand Held Software Tools. This will lead to a short learning curve.

### Marker and Limit Line Presets

Presets make applying markers and a limit line to similar traces, as well as validating traces, a quick task.

### Renaming Grid

A renaming grid makes changing file names, trace titles, and trace subtitles from field values to those required for a report much quicker than manual typing and is less prone to error.

### Report Generator

The report generator will generate a professional looking PDF of all open traces with additional information such as contractor logos and contact information.

## Master Software Tools

Master Software Tools (MST) is a powerful PC software post-processing tool designed to enhance the productivity of technicians in data analysis and testing automation.

### Folder Spectrogram

Folder Spectrogram – creates a composite file of up to 15,000 multiple traces for quick review, also create:

- Peak Power, Total Power, and Peak Frequency plotted over time
- Histogram – filter data and plot number of occurrences over time
- Minimum, Maximum, and Average Power plotted over frequency
- Movie playback – playback data in the familiar frequency domain view
- 3D Spectrogram – for in-depth analysis with 3-axis rotation viewing control

## Script Master™

Script Master is an automation tool which allows the user to embed the operator's test procedure inside the BTS Master for GSM/EDGE and W-CDMA/HSDPA. This feature is available for GSM/EDGE and W-CDMA/HSDPA applications.

Using Channel Scanner Script Master, the user can create a list of up to 1200 channels and let the BTS Master sequence through the channels 20 at a time, automatically making measurements.

## Line Sweep Features

### Presets

7 sets of 6 markers and 1 limit line  
Next trace capability

### File Types

Input: HHST DAT, VNA Measurements: Return Loss (VSWR), Cable Loss, DTF-RL, DTF-VSWR, PIM  
Output: LS DAT, VNA, CSV, PNG, BMP, JPG, PDF

### Report Generator

Logo, title, company name, customer name, location, date and time, filename, PDF, HTML, all open traces

### Tools

Cable Editor  
Distance to Fault  
Measurement calculator  
Signal Standard Editor  
Renaming Grid

### Interfaces

Serial, Ethernet, USB

### Capture Plots to

Screen, Database, DAT files, JPEG, Instrument

## Master Software Tools Features

### Database Management

Full Trace Retrieval  
Trace Catalog  
Group Edit  
Trace Editor

### Data Analysis

Trace Math and Smoothing  
Data Converter  
Measurement Calculator

### Mapping (GPS Required)

Spectrum Analyzer Mode  
Mobile WiMAX OTA Option  
TS-SCDMA OTA Option  
LTE, both FDD and TDD Options

### Folder Spectrogram

Folder Spectrogram – 2D View  
Video Folder Spectrogram – 2D View  
Folder Spectrogram – 3D View

### List/Parameter Editors

Traces  
Antennas, Cables, Signal Standards  
Product Updates  
Firmware Upload  
Pass/Fail  
VSG Pattern Converter  
Languages  
Mobile WiMAX  
Display

### Script Master™

Channel Scanner Mode  
GSM/GPRS/EDGE Mode  
W-CDMA/HSDPA Mode

### Connectivity

Ethernet, USB  
Download measurements and live traces  
Upload Lists/Parameters and VSG Patterns  
Firmware Updates  
Remote Access Tool over the Internet

# BTS Master™ Base Station Analyzer Features

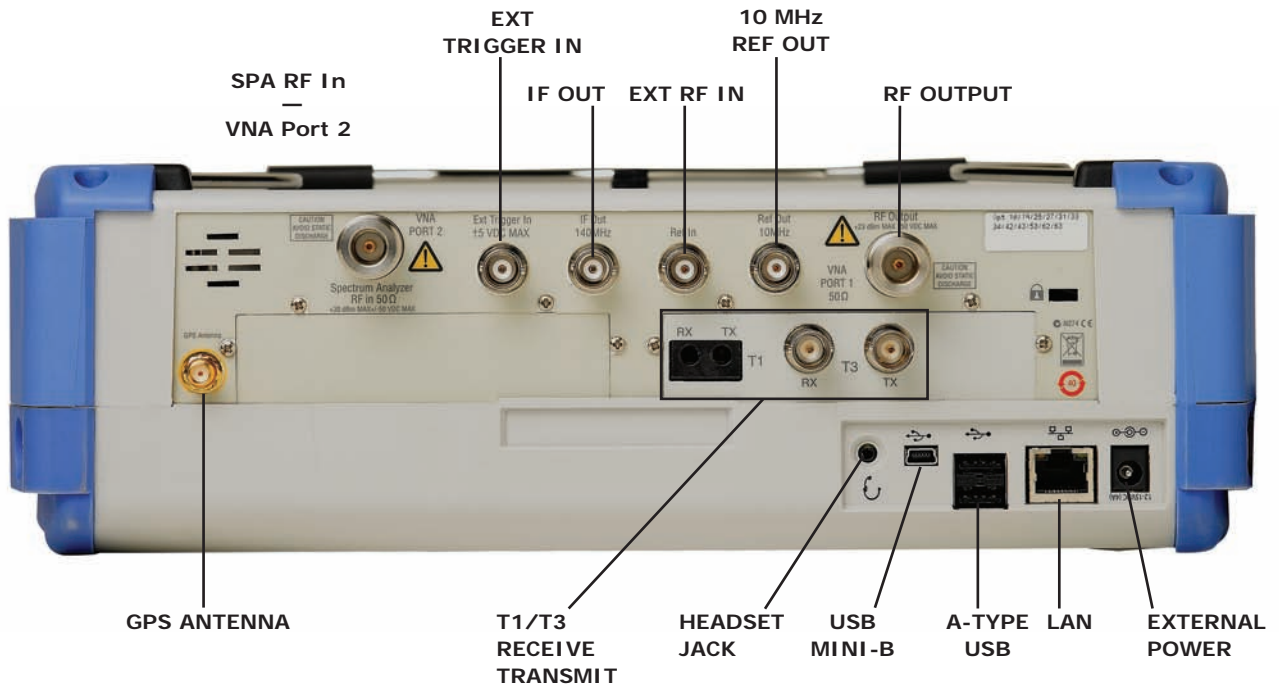

All Connectors are conveniently located on the top panel, leaving the sides clear for handheld use



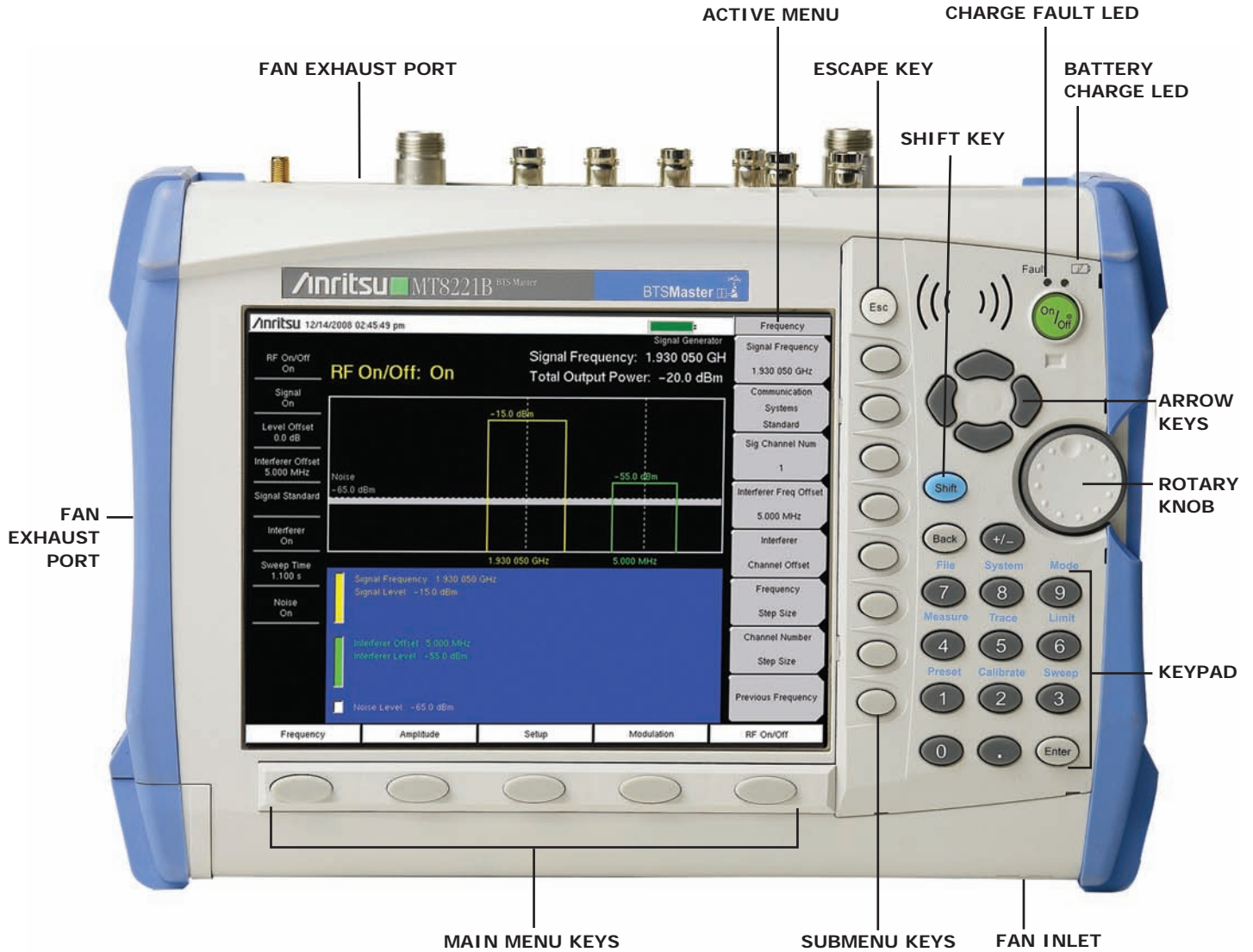



















# BTS Master™ Base Station Analyzer Features



Handheld Size: 315 mm x 211 mm x 94 mm (12.4 in x 8.3 in x 3.7 in), Lightweight: 4.9 kg (10.7 lbs)

# BTS Master™ MT8221B, MT8222B Ordering Information

## Ordering Information

		MT8221B	MT8222B	Description	
			400 MHz to 4 GHz	400 MHz to 6 GHz	Cable and Antenna Analyzer
			150 kHz to 7.1 GHz	150 kHz to 7.1 GHz	Spectrum Analyzer
			10 MHz to 7.1 GHz	10 MHz to 7.1 GHz	Power Meter
<b>Options</b>					
			MT8221B-0010	MT8222B-0010	Bias-Tee
			MT8221B-0031	MT8222B-0031	GPS Receiver (requires Antenna P/N 2000-1528-R or 2000-1652-R)
			MT8221B-0019	MT8222B-0019	High-Accuracy Power Meter (requires Power Sensor)
			MT8221B-0025	MT8222B-0025	Interference Analyzer
			MT8221B-0027	MT8222B-0027	Channel Scanner
			MT8221B-0089	MT8222B-0089	Zero-Span IF Output
			MT8221B-0431	MT8222B-0431	Coverage Mapping
			MT8221B-0090	MT8222B-0090	Gated Sweep
			MT8221B-0024	MT8222B-0024	I/Q Waveform Capture
			MT8221B-0023	MT8222B-0023	Vector Signal Generator
			MT8221B-0040	MT8222B-0040	GSM/GPRS/EDGE RF Measurements
			MT8221B-0041	MT8222B-0041	GSM/GPRS/EDGE Demodulation
			MT8221B-0044	MT8222B-0044	W-CDMA/HSDPA RF Measurements
			MT8221B-0045	MT8222B-0045	W-CDMA Demodulation
			MT8221B-0065	MT8222B-0065	W-CDMA/HSDPA Demodulation
			MT8221B-0035	MT8222B-0035	W-CDMA/HSDPA Over-the-Air Measurements*
			MT8221B-0060	MT8222B-0060	TD-SCDMA/HSDPA Measurements
			MT8221B-0061	MT8222B-0061	TD-SCDMA/HSDPA Demodulation
			MT8221B-0038	MT8222B-0038	TD-SCDMA/HSDPA Over-the-Air Measurements
			MT8221B-0541	MT8222B-0541	LTE RF Measurements (BW = ≤ 10 MHz)
			MT8221B-0542	MT8222B-0542	LTE Modulation Measurements (BW = ≤ 10 MHz)
			MT8221B-0546	MT8222B-0546	LTE Over-the-Air Measurements*
			MT8221B-0543	MT8222B-0543	LTE BW = 15 MHz, 20 MHz (requires Option 0541, 0542, 0551 or 0552)
			MT8221B-0551	MT8222B-0551	TD-LTE RF Measurements (BW = ≤ 10 MHz)
			MT8221B-0552	MT8222B-0552	TD-LTE Modulation Measurements (BW = ≤ 10 MHz)
			MT8221B-0556	MT8222B-0556	TD-LTE Over-the-Air Measurements*
			MT8221B-0042	MT8222B-0042	cdmaOne/CDMA2000 1X RF Measurements
			MT8221B-0043	MT8222B-0043	cdmaOne/CDMA2000 1X Demodulation
			MT8221B-0033	MT8222B-0033	cdmaOne/CDMA2000 1X Over-the-Air Measurements*
			MT8221B-0062	MT8222B-0062	CDMA2000 1xEV-DO RF Measurements
			MT8221B-0063	MT8222B-0063	CDMA2000 1xEV-DO Demodulation
			MT8221B-0034	MT8222B-0034	CDMA2000 1xEV-DO Over-the-Air Measurements*
			MT8221B-0046	MT8222B-0046	IEEE 802.16 Fixed WiMAX RF Measurements
			MT8221B-0047	MT8222B-0047	IEEE 802.16 Fixed WiMAX Demodulation
			MT8221B-0066	MT8222B-0066	IEEE 802.16 Mobile WiMAX RF Measurements
			MT8221B-0067	MT8222B-0067	IEEE 802.16 Mobile WiMAX Demodulation
			MT8221B-0037	MT8222B-0037	IEEE 802.16 Mobile WiMAX Over-the-Air Measurements
			MT8221B-0051	MT8222B-0051	T1 Analyzer (mutually exclusive with Options 0052, 0053)
			MT8221B-0052	MT8222B-0052	E1 Analyzer (mutually exclusive with Options 0051, 0053)
			MT8221B-0053	MT8222B-0053	T3/T1 Analyzer (mutually exclusive with Options 0051, 0052)
			MT8221B-0098	MT8222B-0098	Standard Calibration to ISO/IEC 17025:2005
			MT8221B-0099	MT8222B-0099	Premium Calibration to ISO/IEC 17025:2005 plus test data *Requires GPS Receiver Option 0031



## BTS Master™ MT8221B, MT8222B Ordering Information

**Power Sensors** (For complete ordering information see the respective datasheets of each sensor)



Part Number	Description
PSN50	High Accuracy RF Power Sensor, 50 MHz to 6 GHz, +20 dBm
MA24104A	Inline High Power Sensor, 600 MHz to 4 GHz, + 51.76 dBm
MA24106A	High Accuracy RF Power Sensor, 50 MHz to 6 GHz, +23 dBm
MA24108A	Microwave USB Power Sensor, 10 MHz to 8 GHz, +20 dBm
MA24118A	Microwave USB Power Sensor, 10 MHz to 18 GHz, +20 dBm
MA24126A	Microwave USB Power Sensor, 10 MHz to 26 GHz, +20 dBm

**Manuals** (soft copy included on Handheld Instruments Documentation Disc and at [www.anritsu.com](http://www.anritsu.com))

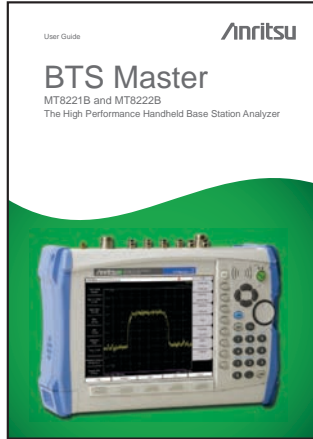

Part Number	Description
10920-00060	Handheld Instruments Documentation Disc
10580-00207	BTS Master User Guide (Hard copy included) - Bias-Tee, GPS Receiver
10580-00230	Cable and Antenna Analyzer Measurement Guide
10580-00244	Spectrum Analyzer Measurement Guide - Interference Analyzer, Channel Scanner, IF Output, Gated Sweep
10580-00240	Power Meter Measurement Guide - High Accuracy Power Meter
10580-00232	Vector Signal Generator Measurement Guide
10580-00234	3GPP Signal Analyzer Measurement Guide - GSM/EDGE, W-CDMA/HSDPA, TD-SCDMA/HSDPA, LTE
10580-00235	3GPP2 Signal Analyzer Measurement Guide - CDMA, EV-DO
10580-00236	WiMAX Signal Analyzer Measurement Guide - Fixed WiMAX, Mobile WiMAX
10580-00238	Backhaul Analyzer Measurement Guide - T1, E1, T1/T3
10580-00208	Programming Manual
10580-00209	Maintenance Manual

**Troubleshooting Guides** (soft copy at [www.anritsu.com](http://www.anritsu.com))

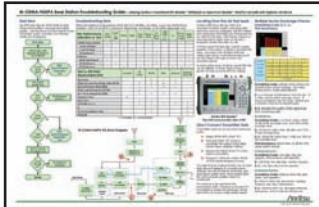

Part Number	Description
11410-00473	Cable, Antenna and Components
11410-00551	Spectrum Analyzers
11410-00472	Interference
11410-00566	LTE eNodeB Base Stations
11410-00466	GSM/GPRS/EDGE Base Stations
11410-00463	W-CDMA/HSDPA Base Stations
11410-00465	TD-SCDMA/HSDPA Base Stations
11410-00467	cdmaOne/CDMA2000 1X Base Stations
11410-00468	CDMA2000 1xEV-DO Base Stations
11410-00470	Fixed WiMAX Base Stations
11410-00469	Mobile WiMAX Base Stations
11410-00552	T1/DS1 Backhaul Testing
11410-00553	E1 Backhaul Testing

**Standard Accessories** (included with instrument)



Part Number	Description
10920-00060	Handheld Instruments Documentation Disc
10580-00207	BTS Master User Guide (includes Bias-Tee and GPS Receiver)
65681	Soft Carrying Case
2300-498	Master Software Tools (MST) CD Disc
2300-530	Anritsu Tool Box with Line Sweep Tools (LST) DVD Disc
633-44	Rechargeable Li-Ion Battery
40-168-R	AC/DC Power Supply
806-141-R	Automotive Cigarette Lighter 12 Volt DC Adapter
3-806-152	Cat 5e Crossover Patch Cable, 7 feet/213 cm
2000-1371-R	Ethernet Cable, 7 feet/213 cm
3-2000-1498	USB A-mini B Cable, 10 feet/305 cm
1091-27-R	Type-N male to SMA female adapter
1091-172-R	Type-N male to BNC female adapter
11410-00442	BTS Master MT822xB Technical Data Sheet One Year Warranty (Including battery, firmware, and software) Certificate of Calibration and Conformance

# BTS Master™ MT8221B, MT8222B Ordering Information

## Optional Accessories

### Calibration Components, 50 Ω



Part Number	Description
OSLN50-1	Precision Open/Short/Load, N(m), 42 dB, 6.0 GHz, 50 Ω
OSLNF50-1	Precision Open/Short/Load, N(f), 42 dB, 6.0 GHz, 50 Ω
2000-1618-R	Precision Open/Short/Load, 7/16 DIN(m), DC to 6.0 GHz 50 Ω
2000-1619-R	Precision Open/Short/Load, 7/16 DIN(f), DC to 6.0 GHz 50 Ω
22N50	Open/Short, N(m), DC to 18 GHz, 50 Ω
22NF50	Open/Short, N(f), DC to 18 GHz, 50 Ω
SM/PL-1	Precision Load, N(m), 42 dB, 6.0 GHz
SM/PLNF-1	Precision Load, N(f), 42 dB, 6.0 GHz

### Calibration Components, 75 Ω



22N75	Open/Short, N(m), DC to 3 GHz, 75 Ω
22NF75	Open/Short, N(f), DC to 3 GHz, 75 Ω
26N75A	Precision Termination, N(m), DC to 3 GHz, 75 Ω
26NF75A	Precision Termination, N(f), DC to 3 GHz, 75 Ω
12N50-75B	Matching Pad, DC to 3 GHz, 50 Ω to 75 Ω

### Phase-Stable Test Port Cables, Armored w/ Reinforced Grip (ideal for contractors and other rugged applications)



15RNFN50-1.5-R	1.5 m, DC to 6 GHz, N(m) to N(f), 50 Ω
15RDFN50-1.5-R	1.5 m, DC to 6 GHz, N(m) to 7/16 DIN(f), 50 Ω
15RDN50-1.5-R	1.5 m, DC to 6 GHz, N(m) to 7/16 DIN(m), 50 Ω
15RNFN50-3.0-R	3.0 m, DC to 6 GHz, N(m) to N(f), 50 Ω
15RDFN50-3.0-R	3.0 m, DC to 6 GHz, N(m) to 7/16 DIN(f), 50 Ω
15RDN50-3.0-R	3.0 m, DC to 6 GHz, N(m) to 7/16 DIN(m), 50 Ω

### InterChangeable Adaptor Phase Stable Test Port Cables, Armored w/Reinforced Grip (recommended for cable and antenna line sweep applications. It uses the same ruggedized grip as the Reinforced grip series cables. Now you can also change the adaptor interface on the grip to four different connector types)



15RCN50-1.5-R	1.5 m, DC to 6 GHz, N(m), N(f), 7/16 DIN(m), 7/16 DIN(f), 50 Ω
15RCN50-3.0-R	3.0 m, DC to 6 GHz, N(m), N(f), 7/16 DIN(m), 7/16 DIN(f), 50 Ω

### Phase-Stable Test Port Cables, Armored (ideal for use with tightly spaced connectors and other general use applications)



15NNF50-1.5C	1.5 m, DC to 6 GHz, N(m) to N(f), 50 Ω
15NN50-1.5C	1.5 m, DC to 6 GHz, N(m) to N(m), 50 Ω
15NDF50-1.5C	1.5 m, DC to 6 GHz, N(m) to 7/16 DIN(f), 50 Ω
15ND50-1.5C	1.5 m, DC to 6 GHz, N(m) to 7/16 DIN(m), 50 Ω
15NNF50-3.0C	3.0 m, DC to 6 GHz, N(m) to N(f), 50 Ω
15NN50-3.0C	3.0 m, DC to 6 GHz, N(m) to N(m), 50 Ω

### Adapters



1091-26-R	SMA(m) to N(m), DC to 18 GHz, 50 Ω
1091-27-R	SMA(f) to N(m), DC to 18 GHz, 50 Ω
1091-80-R	SMA(m) to N(f), DC to 18 GHz, 50 Ω
1091-81-R	SMA(f) to N(f), DC to 18 GHz, 50 Ω
1091-172-R	BNC(f) to N(m), DC to 1.3 GHz, 50 Ω
510-90	7/16 DIN(f) to N(m), DC to 7.5 GHz, 50 Ω
510-91	7/16 DIN(f) to N(f), DC to 7.5 GHz, 50 Ω
510-92	7/16 DIN(m) to N(m), DC to 7.5 GHz, 50 Ω
510-93	7/16 DIN(m) to N(f), DC to 7.5 GHz, 50 Ω
510-96	7/16 DIN(m) to 7/16 DIN(m), DC to 7.5 GHz, 50 Ω
510-97	7/16 DIN(f) to 7/16 DIN(f), DC to 7.5 GHz, 50 Ω
1091-379-R	7/16 DIN(f) to 7/16 DIN(f), DC to 6 GHz, 50 Ω, w/ Reinforced Grip
510-102-R	N(m) to N(m), DC to 11 GHz, 50 Ω, 90 degrees right angle

### Precision Adapters



34NN50A	Precision Adapter, N(m) to N(m), DC to 18 GHz, 50 Ω
34NFN50	Precision Adapter, N(f) to N(f), DC to 18 GHz, 50 Ω

# BTS Master™ MT8221B, MT8222B Ordering Information

## Optional Accessories (continued)

### Miscellaneous Accessories

2000-1528-R	GPS Antenna, SMA(m) with 15 ft cable
2000-1652-R	GPS Antenna, SMA(m) with 1 ft cable
2000-1374	External Charger for Li-Ion Batteries
633-75	High-capacity Li-Ion Battery Back

### Backpack and Transit Case



67135	Anritsu Backpack (For Handheld Instrument and PC)
760-243-R	Large Transit Case with Wheels and Handle

### Directional Antennas



2000-1411-R	824 MHz to 896 MHz, N(f), 10 dBd, Yagi
2000-1412-R	885 MHz to 975 MHz, N(f), 10 dBd, Yagi
2000-1413-R	1710 MHz to 1880 MHz, N(f), 10 dBd, Yagi
2000-1414-R	1850 MHz to 1990 MHz, N(f), 9.3 dBd, Yagi
2000-1415-R	2400 MHz to 2500 MHz, N(f), 10 dBd, Yagi
2000-1416-R	1920 MHz to 2170 MHz, N(f), 10 dBd, Yagi
2000-1659-R	698 MHz to 787 MHz, N(f), 8 dBd, Yagi
2000-1660-R	1425 MHz to 1535 MHz, N(f), 12.2 dBd, Yagi
2000-1519-R	500 MHz to 3000 MHz, log periodic
2000-1617	600 MHz to 21 GHz, N(f), 5-8 dBi to 12 GHz, 0-6 dBi to 21 GHz, log periodic

### Portable Antennas



2000-1200-R	806 MHz to 866 MHz, SMA(m), 50 Ω
2000-1473-R	870 MHz to 960 MHz, SMA(m), 50 Ω
2000-1035-R	896 MHz to 941 MHz, SMA(m), 50 Ω (1/2 wave)
2000-1030-R	1710 MHz to 1880 MHz, SMA(m), 50 Ω (1/2 wave)
2000-1474-R	1710 MHz to 1880 MHz with knuckle elbow (1/2 wave)
2000-1031-R	1850 MHz to 1990 MHz, SMA(m), 50 Ω (1/2 wave)
2000-1475-R	1920 MHz to 1980 MHz and 2110 to 2170 MHz, SMA(m), 50 Ω
2000-1032-R	2400 MHz to 2500 MHz, SMA(m), 50 Ω (1/2 wave)
2000-1361-R	2400 MHz to 2500, 5000 MHz to 6000 MHz, SMA(m), 50 Ω
2000-1616	20 MHz to 21000 MHz, N(f), 50 Ω
2000-1636-R	Antenna Kit (Consists of: 2000-1030-R, 2000-1031-R, 2000-1032-R, 2000-1200-R, 2000-1035-R, 2000-1361-R, and carrying pouch)

### Mag Mount Broadband Antenna



2000-1647-R	Cable 1: 698-1200 MHz 2 dBi peak gain, 1700-2700 MHz 5 dBi peak gain, N(m), 50 Ω, 10 ft Cable 2: 3000-6000 MHz 5 dBi peak gain, N(m), 50 Ω, 10 ft Cable 3: GPS 26 db gain, SMA(m), 50 Ω, 10 ft
2000-1645-R	694-894 MHz 3 dBi peak gain, 1700-2700 MHz 3dBi peak gain, N(m), 50 Ω, 10 ft
2000-1646-R	750-1250 MHz 3 dBi peak gain, 1650-2000 MHz 5 dBi peak gain, 2100-2700 MHz 3 dBi peak gain, N(m), 50 Ω, 10 ft
2000-1648-R	1700-6000 MHz 3 dBi peak gain, N(m), 50 Ω, 10 ft

### Bandpass Filters



1030-114-R	806 MHz to 869 MHz, N(m) to SMA(f), 50 Ω
1030-109-R	824 MHz to 849 MHz, N(m) to SMA(f), 50 Ω
1030-110-R	880 MHz to 915 MHz, N(m) to SMA(f), 50 Ω
1030-105-R	890 MHz to 915 MHz Band, 0.41 dB loss, N(m) to SMA(f), 50 Ω
1030-111-R	1850 MHz to 1910 MHz, N(m) to SMA(f), 50 Ω
1030-106-R	1710 MHz to 1790 MHz Band, 0.34 dB loss, N(m) to SMA(f), 50 Ω
1030-107-R	1910 MHz to 1990 MHz Band, 0.41 dB loss, N(m) to SMA(f), 50 Ω
1030-112-R	2400 MHz to 2484 MHz, N(m) to SMA(f), 50 Ω
1030-155-R	2500 MHz to 2700 MHz, N(m) to N(f), 50 Ω
1030-178-R	1920 MHz to 1980 MHz, N(m) to N(f), 50 Ω
1030-179-R	777 MHz to 787 MHz, N(m) to N(f), 50 Ω
1030-180-R	2500 MHz to 2570 MHz, N(m) to N(f), 50 Ω

## BTS Master™ MT8221B, MT8222B Ordering Information

---

### Optional Accessories (continued)

---

#### Attenuators



3-1010-122	20 dB, 5 W, DC to 12.4 GHz, N(m) to N(f)
42N50-20	20 dB, 5 W, DC to 18 GHz, N(m) to N(f)
42N50A-30	30 dB, 50 W, DC to 18 GHz, N(m) to N(f)
3-1010-123	30 dB, 50 W, DC to 8.5 GHz, N(m) to N(f)
1010-127-R	30 dB, 150 W, DC to 3 GHz, N(m) to N(f)
3-1010-124	40 dB, 100 W, DC to 8.5 GHz, N(m) to N(f), Uni-directional
1010-121	40 dB, 100 W, DC to 18 GHz, N(m) to N(f), Uni-directional
1010-128-R	40 dB, 150 W, DC to 3 GHz, N(m) to N(f)

---

#### T1/E1 Extender Cables

806-16-R	Bantam Plug to Bantam Plug
3-806-116	Bantam Plug to BNC
3-806-117	Bantam Y Plug to RJ48
3-806-169	72 inch (1.8 m) BNC to BNC, 75 1/2 RG59 Type Coax Cable
806-176-R	Bantam Plug to Alligator Clips

---



# Anritsu

## Anritsu Corporation

5-1-1 Onna, Atsugi-shi, Kanagawa, 243-8555 Japan  
Phone: +81-46-223-1111  
Fax: +81-46-296-1238

## • U.S.A.

### Anritsu Company

1155 East Collins Boulevard, Suite 100,  
Richardson, TX, 75081 U.S.A.  
Toll Free: 1-800-ANRITSU (267-4878)  
Phone: +1-972-644-1777  
Fax: +1-972-671-1877

## • Canada

### Anritsu Electronics Ltd.

700 Silver Seven Road, Suite 120, Kanata,  
Ontario K2V 1C3, Canada  
Phone: +1-613-591-2003  
Fax: +1-613-591-1006

## • Brazil

### Anritsu Eletrônica Ltda.

Praça Amadeu Amaral, 27 - 1 Andar  
01327-010 - Bela Vista - São Paulo - SP - Brasil  
Phone: +55-11-3283-2511  
Fax: +55-11-3288-6940

## • Mexico

### Anritsu Company, S.A. de C.V.

Av. Ejército Nacional No. 579 Piso 9, Col. Granada  
11520 México, D.F., México  
Phone: +52-55-1101-2370  
Fax: +52-55-5254-3147

## • U.K.

### Anritsu EMEA Ltd.

200 Capability Green, Luton, Bedfordshire LU1 3LU, U.K.  
Phone: +44-1582-433280  
Fax: +44-1582-731303

## • France

### Anritsu S.A.

12 Avenue du Québec,  
Bâtiment Iris 1-Silic 638,  
91140 VILLEBON SUR YVETTE, France  
Phone: +33-1-60-92-15-50  
Fax: +33-1-64-46-10-65

## • Germany

### Anritsu GmbH

Nemetschek Haus, Konrad-Zuse-Platz 1  
81829 München, Germany  
Phone: +49 (0) 89 442308-0  
Fax: +49 (0) 89 442308-55

## • Italy

### Anritsu S.p.A.

Via Elio Vittorini, 129, 00144 Roma, Italy  
Phone: +39-06-509-9711  
Fax: +39-06-502-2425

## • Sweden

### Anritsu AB

Borgafjordsgatan 13, 164 40 KISTA, Sweden  
Phone: +46-8-534-707-00  
Fax: +46-8-534-707-30

## • Finland

### Anritsu AB

Teknobulevardi 3-5, FI-01530 VANTAA, Finland  
Phone: +358-20-741-8100  
Fax: +358-20-741-8111

## • Denmark

### Anritsu A/S (for Service Assurance)

### Anritsu AB (for Test & Measurement)

Kirkebjerg Allé 90 DK-2605 Brøndby, Denmark  
Phone: +45-7211-2200  
Fax: +45-7211-2210

## • Russia

### Anritsu EMEA Ltd.

### Representation Office in Russia

Tverskaya str. 16/2, bld. 1, 7th floor.  
Russia, 125009, Moscow  
Phone: +7-495-363-1694  
Fax: +7-495-935-8962

## • United Arab Emirates

### Anritsu EMEA Ltd.

### Dubai Liaison Office

P O Box 500413 - Dubai Internet City  
Al Thuraya Building, Tower 1, Suite 701, 7th Floor  
Dubai, United Arab Emirates  
Phone: +971-4-3670352  
Fax: +971-4-3688460

## • Singapore

### Anritsu Pte. Ltd.

60 Alexandra Terrace, #02-08, The Comtech (Lobby A)  
Singapore 118502  
Phone: +65-6282-2400  
Fax: +65-6282-2533

## • India

### Anritsu Pte. Ltd.

### India Branch Office

3rd Floor, Shri Lakshminarayan Niwas, #2726, 80 ft Road,  
HAL 3rd Stage, Bangalore - 560 075, India  
Phone: +91-80-4058-1300  
Fax: +91-80-4058-1301

## • P. R. China (Hong Kong)

### Anritsu Company Ltd.

Units 4 & 5, 28th Floor, Greenfield Tower, Concordia Plaza,  
No. 1 Science Museum Road, Tsim Sha Tsui East,  
Kowloon, Hong Kong, P.R. China  
Phone: +852-2301-4980  
Fax: +852-2301-3545

## • P. R. China (Beijing)

### Anritsu Company Ltd.

### Beijing Representative Office

Room 2008, Beijing Fortune Building,  
No. 5, Dong-San-Huan Bei Road,  
Chao-Yang District, Beijing 100004, P.R. China  
Phone: +86-10-6590-9230  
Fax: +86-10-6590-9235

## • Korea

### Anritsu Corporation, Ltd.

8F Hyunjuk Bldg. 832-41, Yeoksam-Dong,  
Kangnam-ku, Seoul, 135-080, Korea  
Phone: +82-2-553-6603  
Fax: +82-2-553-6604

## • Australia

### Anritsu Pty Ltd.

Unit 21/270 Ferntree Gully Road, Notting Hill  
Victoria, 3168, Australia  
Phone: +61-3-9558-8177  
Fax: +61-3-9558-8255

## • Taiwan

### Anritsu Company Inc.

7F, No. 316, Sec. 1, Neihu Rd., Taipei 114, Taiwan  
Phone: +886-2-8751-1816  
Fax: +886-2-8751-1817



The Master Users Group is an organization dedicated to providing training, technical support, networking opportunities and links to Master product development teams. As a member you will receive the Insite Quarterly Newsletter with user stories, measurement tips, new product news and more.

Visit us to register today: [www.anritsu.com/MUG](http://www.anritsu.com/MUG)



To receive a quote to purchase a product or order accessories visit our online ordering site: [www.ShopAnritsu.com](http://www.ShopAnritsu.com)

## Training at Anritsu

Anritsu has designed courses to help you stay up to date with technologies important to your job.

For available training courses visit: [www.anritsu.com/training](http://www.anritsu.com/training)

Please Contact:



©Anritsu All trademarks are registered trademarks of their respective companies. Data subject to change without notice. For the most recent specifications visit: [www.anritsu.com](http://www.anritsu.com)

11410-00441, Rev. E Printed in United States 2011-06  
©2011 Anritsu Company. All Rights Reserved.